TODAY'S WEATHER
Increasing Cloudiness; Rain or Snow; Southeast Winds.

The Pittsburgh Gazette.

LATEST NEWS EDITION

VOL. 118. ESTABLISHED JULY 29, 1786. NO. 106. PITTSBURGH, WEDNESDAY MORNING, NOVEMBER 11, 1903.—FOURTEEN PAGES. ONE CENT A COPY.

NEWS SUMMARY

FOREIGN.

... Carnegie's gift accepted by ... Awards are completed.

... ingo city surrenders to the ...ts.—Page 6.

... William prohibited by doc... ...ublic speaking.—Page 6.

DOMESTIC.

...iners killed on an incline ...stown, W. Va.—Page 8.

...y General Knox makes pub... ...ter declining to reopen the Lit... ...ve case scandal.—Page 2.

...et speaker at Chicago makes ... for reciprocal free trade in natural ...ucts with Canada.—Page 8.

Special session of the Montana ...gislature called to consider the copper industrial situation.—Page 8.

Germanic museum at Harvard dedicated yesterday.—Page 14.

Orders issued at Washington to naval forces at isthmus not to permit vessels carrying Colombian troops to land them in the new republic.—Page 1.

Difference between house and senate, unless settled, threatens defeat of ...ban reciprocity legislation.—Page 1.

Steel pool decides to make no further cut in structural materials.—Page 1.

Reported that Rockefeller has se... ...red control of the United States Steel ...rporation.—Page 1.

...iss May Goelet marries the duke ...Roxburghe.—Page 6.

LOCAL.

...ociety of "True Blues" being or... ...ed to work secretly for "Orphants."—...ge 3.

...ieves are active and bold in Al... ...ny city.—Page 3.

... administration and Controller ... at odds over proposed millage for ... year.—Page 3.

... clew to the murderers of Alex... ...r Jazinka.—Page 5.

Personal observation shows many things lacking to make the Bedford Avenue High school building fit for pupils.—Page 5.

Arthur A. Hamerschlag chosen director of new Carnegie technical schools.—Page 1.

James H. Price resigns as general manager of American Steel and Wire Company here to become assistant to president of Pittsburgh & Buffalo Company.—Page 5.

Central board of education accepts Magee site for a new high school.—Page 1.

PENNSYLVANIA.

Donora policeman, shot from ambush, dies of wounds and three more arrests are made.—Page 8.

Court at Johnstown orders arrest ... strikers for violation of injunction.—...ge 8.

...ayette county man fires seven ...s at his brother-in-law in family ...—Page 8.

...he remains of W. L. Elkins in... ...d yesterday in Philadelphia.—Page 7.

SPORTING.

...he representatives of the Wash... ...State college elevens met yes... ...day and practically agreed on a game ...be played Thanksgiving day.—Page 9.

The football game between the ...h school and Shadyside elevens on Sat... ...day is stirring up interest.—Page 9.

FINANCIAL.

Pennsylvania and the Steel stocks the weak features in Wall street. The stock market in Pittsburgh dull and irregular. Grains and provisions closed lower in Chicago.—Pages 12 and 13.

THE WEATHER

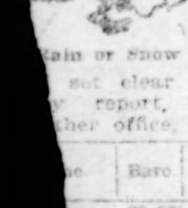

...ain or Snow

Cloudy weather, with either rain or snow today, and colder weather for tomorrow is the forecast of the Washington weather bureau for Pittsburgh and vicinity. Yesterday's maximum temperature was 61 and the minimum 42. The sun rose cloudy at 6:42 ... set clear at 6:46 yesterday. The ... report, furnished by the local ...ther office, follows:

...ne.	Baro.	Tem.	Hum.	Wind.	Weather.
[illegible]	29.99	52	46	W.	Cloudy
[illegible]	29.97	53	40	N. W.	Clear

...parative temperature and precipitation ...vember 10:

	1902	1901		1902	1901
...um	66	46	Mean	54	40
...um	42	34	Precipitation	.02	0
...m. 3 p. m.	61		Exc. since Jan. 1	350	
...n. 1 a. m.	42		Nor. prec. 31 yrs.	.08	
...emperature	52		Precip. for day	.00	
...n. 31 yrs.	47		Dfcy. for day	.08	
... day	5		Dfcy. since Nov. 1	.13	
...ce Nov. 1	7		Dfcy. since Jan. 1	3.20	

Government Weather Report.

...HINGTON, D. C., Nov. 10.—Forecast: ...rn Pennsylvania—Increasing cloudiness ...day; rain or snow and cooler Thursday; ...ifting to southeast and increasing. ...Increasing cloudiness and warmer ...ay; rain or snow and colder Thursday; ... southeast winds. ... Virginia—Increasing cloudiness and Wednesday. Rain and cooler Thurs...

...tions taken at weather bureau stations ...:

[illegible]	50	Clear	Vicksburg	58	Cloudy
[illegible]	54	Clear	Oklahoma	66	Clear
[illegible]	64	Cloudy	St. Paul	46	Cloudy
[illegible]	48	Clear	Duluth	40	Cloudy
[illegible]	50	Cloudy	Huron	38	Cloudy
[illegible]	48	Clear	Bismarck	34	Cloudy
[illegible]	48	Cloudy	Philadelphia	52	Clear
[illegible]	68	Clear	New York	56	Clear
...ty	66	Clear	Buffalo	44	Cloudy
[illegible]	56	Pt.Cldy	Cleveland	46	Clear
[illegible]	56	Clear	New Orleans	58	Clear

OCEAN INTELLIGENCE.

Sailed November 10.

...rk—Friedrich der Grosse for Bremen; ... Liverpool. ...ool—Carpathia for New York; Lake ...n for Halifax; Saxonia for Boston. ...—Graf Waldersee for Plymouth (from ...rk.)

Arrived November 10.

New York—Armenian from Liverpool; Sardegna from Naples; Kaiser Wilhelm II. from Bremen; Minnetonka from London. Queenstown—Noordland from Philadelphia. Naples—Neapolitan Prince from New York. Liverpool—Hungarian from Montreal; Devonian from Portland. Glasgow—Siberian from Philadelphia; Astoria from New York. Leghorn—Victoria from New York. Antwerp—Zeeland from New York. Bremen—Kronprinz Wilhelm from New York.

TODAY'S AMUSEMENTS.

ALVIN—Mr. Mansfield in "Old Heidelberg," 8 p. m.
NEW GRAND—New stock company in "The Dairy Farm," 2 and 8 p. m.
...VENUE—Mabel McKinley and 14 other big vaudeville acts; continuous performance; 1:30 to 10:30 p. m.
DUQUESNE—Mrs. Fiske in "Mary of Magdala," 8 p. m.
...JOU—Chauncey Olcott in "Terence," 2 and 8 p. m.
...MPIRE—"Shooting the Chutes," 2:15 and 8 p. m.
...CADEMY—"Cracker-Jacks," in burlesque, 2 and 8 p. m.

BRITISH VESSELS CANNOT CARRY COLOMBIAN TROOPS TO PORTS OF NEW REPUBLIC

Washington Instructs Naval Force at Isthmus Not to Permit Landing of Colombian Forces in Panama

ENGLISH SHIPS WILL NOT BE MOLESTED ON THE HIGH SEAS

Rear Admiral Glass and Pacific Squadron, Except Monitor Wyoming, Arrive at Panama—No Hostilities Are Expected—Colombia Establishes Censorship.

[BY ASSOCIATED PRESS TO THE GAZETTE.]

Washington, Nov. 10.—Upon receipt of a report by the state department that several British vessels were to be chartered by the Colombian government to take troops from Buena Ventura to the isthmus, the navy department ordered the cruiser Boston to proceed off Buena Ventura and that in the event troops start for the isthmus their commander will be informed that they cannot land. The navy department announces that no attempt will be made to interfere with British vessels on the high seas.

The original orders to the commander of the Boston were to notify the commander of the British ships that they would not be allowed to embark Colombian troops for the isthus. These orders subsequently were changed directing the commander of the Boston to notify the Colombian military commanders that the Colombian troops will not be allowed to land.

The Navy department is advised that Rear Admiral Glass, commanding the Pacific station, arrived at Panama this morning with the cruiser Marbelhead and the gunbot Concord, having made a quick run from Tcapulco. Their consort, the monitor Wyoming, was not able to keep up with the two other vesels and probably will not reach Panama before Thursday. By virture of his rank, Admiral Glass will have supreme command over the naval forces in the vicinity of Panama and in case of a juncture of the forces at Panama and Colon he would have comand of all operations.

No Clash Is Expected.

There is no expectation here of a hostile clash on the isthmus in the immediate future, for it is believed that the Colombian government, when fully advised of what has happened, will accept the inevitable and not attempt to send troops to attck Panama in the face of the United States naval vessels guarding the approaches.

The state department was notified today that the Colombian government had established a censorship over cablegrams destined for the interior of Colombia reaching Buena Ventura. This practically cuts off free communication between Bogota, the capital of Colombia, and the outside world. It may delay communication with United States Minister Beaupre but the United States government will not submit to any suppression of its dispatches so long as the telegraph route is open to all.

COLON, Nov. 10.—The steam launch sent to Bocas del Toro Thursday last to capture that place in the name of the new republic of a Panama has returned and the officers report that the place was captured and the flag hoisted without a shot being fired. No difficulties whatever were encountered. The majority of the officials of Bocas del Toro are natives of Panama and they expressed themselves as rejoiced at the course affairs had taken on the isthmus. The people of the town were jubilant at the news and only a few persons were found to be dissatisfied with the situation. These latter were brought to Colon, but not as prisoners.

Message from Marroquin.

The provisional government at Panama has received a telegram from President Marroquin of the republic of Colombia giving assurances that the Panama Canal bill would most certainly pass congress next August and that General Reyes was on his way to the isthmus to make proposals looking to peace and the saving of the national honor.

The provisional government has sent a letter to General Reyes which will reach him on his arrival at Savanilla, advising that it is useless for him to come to Panama, as his mission is a hopeless one.

The United States cruiser Atlanta has just arrived from her cruise along the coast.

PANAMA, Nov. 10.—Dr. Manuel Amador, Frederico Boyd and Carlos Constantin Arosemana left today for Washington with instructions of the provisional government to negotiate a canal treaty with the government of the United States. Dr. Amador is 70 years old, yet it is largely owing to his daring that the independence of the isthmus was proclaimed November 3d.

France Recognizes New Republic.

PARIS, Nov. 10.—The instructions forwarded by Foreign Minister Delcasse to the French consul at Panama authorize him to have relations with the new government. The instructions are substantially the same as those sent from Washington to the United States consul at Panama, and will have the effect of giving the same recognition of the new regime as the United States has already given. A formal recognition will follow later when the new government is fully organized, but the instructions of the consul definitely establish the attitude of France toward the new republic.

BERLIN, Nov. 10.—The Colombian commission, if it comes here, will receive no consideration from the German government.

Foreign Secretary von Richthofen informed Ambassador Tower today that Germany has no interest in the Panama matter and that the question of an interference in Panama upon the part of Germany does not exist. Baron von Richthofen made these statements in an earnest and formal manner and wished them to be communicated to the United States government, which the ambassador accordingly has done.

LONDON, Nov. 10.—It is confirmed that the British second-class cruiser Amphrion in the course of her cruise, will arrive at Panama about November 12.

ARTHUR A. HAMERSCHLAG IS DIRECTOR OF THE CARNEGIE TECHNICAL SCHOOLS

New York Engineer and Educator Is Chosen by Trustees.

SALARY $8,000 YEAR

Head of the New Department of the Institute Has Had Years of Experience.

RECOMMENDED BY MORGAN

Arthur Arton Hamerschlag, now a consulting engineer in New York and for many years interested in technical education, is the head of the Carnegie Technical schools of Pittsburgh. His title is "director," in analogy with that of the heads of the other departments of the Carnegie institute. The announcement was made yesterday afternoon after the meeting of the board of trustees of the institute, at which the report of the committee on the technical schools was accepted. In this report Mr. Hamerschlag was named for the position. His salary will be $8,000 a year.

The man who is to direct the affairs of the big schools is not a stranger here. He was one of the experts on plan and scope appointed after Andrew Carnegie had found the original plan and scope outlined for the schools to be altogether beyond his intentions. This committee, of which Mr. Hamerschlag was a most influential member, laid the foundation for the courses to be taken up in the schools, and it was with Mr. Carnegie's complete approbation that the work of carrying out these plans was entrusted to him.

Report of Committee.

Mr. Hamerschlag has another sponsor in the person of J. Pierpont Morgan, the financier. He has been for a number of years actively connected with the management of the New York trade schools, to which Mr. Morgan is a bounteous giver.

The report of the committee, which was accepted at the trustees' meeting yesterday, tells the full story of Mr. Hamerschlag's work and his choice for the new position as follows:

Pursuant to instructions under resolution of September 29, your committee on Carnegie technical schools of Pittsburgh beg to report:

That they have had several conferences with Mr. Arthur A. Hamerschlag of New York on the subject of his acceptance of an invitation to the directorship of the Carnegie technical schools. Mr. Hamerschlag having expressed his willingness to accept such invitation, your committee take great pleasure in naming him for the position.

Arthur Arton Hamerschlag was born in Nebraska 37 years ago; educated at schools in Omaha and New York, and took special courses under private tutors, and special courses in physics and mining at Columbia university, New York city; speaks and writes German. He is now and for several years has been engaged in the practice of his profession of consulting engineer; has served in that capacity in electrical and mechanical matters in Cuba and in Mexico.

Has Had Much Experience.

Mr. Hamerschlag's personal and practical experience in trade school matters has been as broad as that of any with whom your committee has been brought in contact during the development of the plan and scope work of the past, and in some directions broader.

Mr. Hamerschlag has been associated with the following institutions of New York, all being in line with the work contemplated in the Carnegie technical schools, and in many of them he has organized the work and maintains a connection with them as consulting engineer:

Superintendent of the St. George's trade schools in New York for 12 years, these schools being supported by Mr. J. P. Morgan; consulting engineer during the past 10 years of the New York trade schools, under the presidency, successively, of Col. Achmuty and Robert Fulton Cutting, the New York trade schools being the senior of this class in New York city, and largely endowed by Mr. J. P. Morgan, organized the Highland Falls trade

Continued on Second Page, Second Column.

THE DIRECTOR OF THE "TECH."

ARTHUR A. HAMERSCHLAG OF NEW YORK.
Chosen to Head the Carnegie Technical Schools of Pittsburgh.

UNDERHANDED METHODS ARE CHARGED BY M'ELROY

Central Board of Education Takes the Magee Property After a Lively Discussion Over the Site. Committee's Recommendation.

A lively discussion was precipitated last night in the central board of education before the board finally decided to buy for a high school the site owned by ex-Judge Christopher Magee. John H. McIlroy insinuated that "underhanded" work had been done, charged that the whole matter had been arranged long ago and accused the committee of holding secret meetings in unusual places. When it came to a vote Mr. McIlroy found that only six colleagues were with him in desiring postponement of action, while 25 members voted to accept the Magee site. This property adjoins the land adjacent to Schenley park recently acquired for a site for the Carnegie technical school.

The special committee on site had met in the afternoon and voted to recommend the Magee site for purchase. The report was presented to the central board meeting last night. It recommended that the site owned by Judge Magee, consisting of 12 acres, be bought for $300,000. It is the homestead property of the judge and is called "Springbank." It fronts on Forbes street, between Morewood avenue and the bridge crossing the Juction railroad hollow.

Terms of Payment.

Attached to the committee's report was a letter from Judge Magee. In it he says he will accept $300,000 for the land, $100,000 to be paid in cash before April 1, 1904, and $200,000, with interest at 4 per cent, within two years from the signing of the deed, the sale to be subject to a lease held by R. J. Dougherty & Company. The lease is for stables in the hollow. It runs for eight years and brings a rental of $500 annually. The judge also stipulated that he be not required to leave the house before April 1. The option is to run only until November 15.

After the report was read John H. McIlroy moved that consideration of it be postponed for one month, and that brought the chairman of the committee, Samuel C. Jamison, to his feet. Mr. Jamison said Judge Magee was not desirous of selling his property, and only out of public spirit had consented to sell. Mr. McIlroy said he thought the central board ought to have a longer time to consider the matter; that Judge Magee was a business man and would grant a longer option, if asked. Mr. Jamison retorted that Mr. McIlroy did not know what he was talking about. Mr. McIlroy said he did know, and he did not doubt that it was thoroughly understood before the committee was appointed that it was to recommend the Magee site.

Mr Jamison said he knew nothing about a site before he was appointed. John F. O'Toole, a member of the committee, said that only a month ago he learned that the central board wanted to build a new high school. He knew from a vote of the board on a former occasion that it favored a site near Schenley park. He and another member of the committee had talked to Judge Magee about selling the property, but the judge said he did not want to sell; he saw Judge Magee again, and then the latter, when he learned for what purpose the site was wanted, consented to sell for $300,000.

A Real Estate Agent.

Charles J. Pedder, real estate agent—The price asked for the Magee property is much lower than that asked for other sites the committee has looked at. There is no graft in this. The committee is dealing direct with Judge Magee. It is not right to drag down the name of a man like Judge Magee.

Mr. McIlroy—I mean no reflection on Judge Magee, whom I consider an honorable man, but I repeat I believe that before this committee was appointed it was understood that it should select the Magee site.

George W. Gosser adduced several other sites the committee had looked at and said the Magee property was the cheapest. He had accompanied Mr. O'Toole to Judge Magee. The judge said it was his home place; his children were born there, his wife had died there; he did not want to sell. On the second visit Mr. Magee was told why Gosser and O'Toole wanted the option, and he immediately consented to sell, saying that he did not want his homestead cut up into lots. W. N. Frew

Continued on Second Page, Third Column.

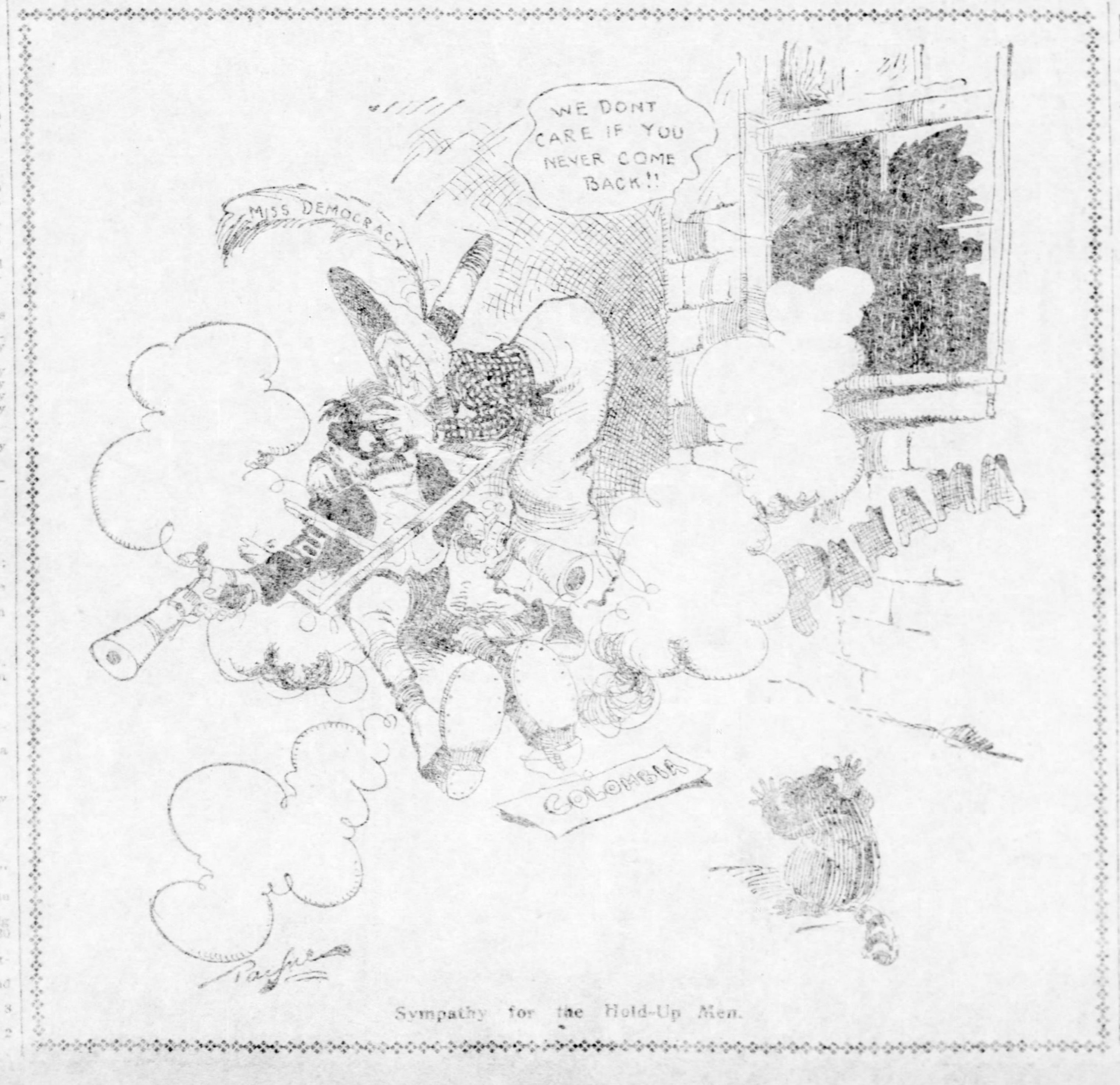

Sympathy for the Hold-Up Men.

LITTLE LOLITA ARMOUR IS LEARNING TO DANCE

The Lorenz Cure Has Been Successful—Girl Free from Braces Now.

[SPECIAL TELEGRAM TO THE GAZETTE.]

CHICAGO, Nov. 10.—Carefully and slowly, but gracefully and with frank delight shining from her laughing brown eyes, little Lolita Armour is learning to dance.

The Lorenz cure has been entirely successful and the little daughter of the Chicago millionaire will be as perfect in appearance and form as other children are so soon as she has recovered from the hesitancy of movement due to the fact that her hips were in a plaster cast for months. The dancing lessons which she has taken up will soon eradicate this little defect.

Although one of the child's legs is a trifle shorter than the other, it is now certain that with the continuance of her exercises and growth this slight disproportion will be removed. Little Lolita no longer wears a cast or brace of any kind. She is a member of a dancing class instructed by a well-known master, and is also being given private lessons. The child gives promise of being one of the most graceful of dancers.

SOMERFIELD ARRAIGNED ON ANOTHER CHARGE

NEW YORK, Nov. 10.—(Special.)—"Larry" Somerfield, the notorious wire tapper and "con" man, who was convicted of grand larceny yesterday was re-arraigned today in criminal branch of the supreme court to plead to an indictment found by the grand jury yesterday charging him with a larceny of $40,000 from Charles T. Buchanan, the tobacconist. Counsel for Somerfield secured permission of the court to plead on Thursday on the ground that he was preparing a motion for an inspection of the grand jury minutes.

POOL REFUSES TO CUT PRICES

Representatives of Steel Interests Hold Meeting in New York.

MARKET IS STRONGER

Decision Is Expected to Have Favorable Influence in Wall Street Today.

PRICES WELL PROPORTIONED

THE PITTSBURGH GAZETTE BUREAU, Herald Building, Herald Square, NEW YORK, Nov. 10.

There will be no cut in the prices on structural steel. That the present conditions do not warrant such action was the consensus of opinion at the meeting of representatives of all the big steel companies held in New York today. There were 12 or 15 men present at the meeting, though fully 60 per cent of the output represented is in the United States Steel Corporation.

"The prices of structural steel are in their proper relative position as they stand now," said the representative of an independent company of Pittsburgh this evening at the Waldorf-Astoria. "The cut made last week in billets and bars puts the various products of the mills in their proper places in the price list as they stood three years ago.

"In figuring on the selling price the cost of production is, of course, taken into consideration first. The profits on structural steel are now no more proportionately without a cut than on billets and bars after the cut made last week. Therefore it was decided that there was no demand now for any such action as has been discussed in the newspapers and in Wall street. Nor does the market demand such action."

The decision of the steel manufacturers is expected to have a good influence in Wall street tomorrow, as it should give the holders of United States Steel shares more confidence in the present and future.

"However, one cannot tell what Wall street speculators will do," said the Pittsburgh steel man. "It takes very little bad news to send stocks downward, but mighty good news to boost them again. I'm just a little anxious to see what Wall street will think of our action today."

FRANK A. PARKER.

OFFER OF THREE MILLIONS FOR YOUNGSTOWN PLANT

YOUNGSTOWN, O., Nov. 10.—(Special.)—The announcement is made that the sale of the Youngstown Iron, Sheet & Tube Company's properties to the Republic Iron & Steel Company will be made through a local bank and that the transaction will be financed here. The formal offer of $3,000,000 has been made by the executive committee of the Republic and a meeting of the directors of the company will be held within a few days to approve this offer.

HIS LAST DAY ON EARTH.

Stricken Springfield Official Is Spending Final Moments Bidding Friends Good-By.

SPRINGFIELD, O., Nov. 10.—(Special.)—City Auditor J. B. Mecklenberg, who has been ill ever since he was elected to office last spring, has been given just one more day to live by his physicians. Mecklenberg sat up nearly all day today in a rocking chair and bade his friends a sad farewell. He has paralysis, dropsy and kidney trouble.

Mecklenberg's children sat around him today crying. He alone of all the group was calm, cool and even cheerful. He said good-by to many friends who called and sent farewell messages to those who had not called. Mayor Charles J. Bowlus, one of the visitors, said he gave one of the greatest exhibitions of nerve he had ever seen.

Finns' Wrongs Placed Before Czar.

BERLIN, Nov. 10.—While the czar of Russia was at Darmstadt recently a committee of expelled Finns endeavored to secure an audience with his majesty to present a memorial. The czar refused to grant the audience, but accepted the memorial, which recited the wrongs of the Finns and asked for better consideration at the hands of the government.

ROCKEFELLER IN CONTROL?

Steel Corporation Said to Have Passed Into New Hands.

WHAT FIGURES SHOW

One House Bought 450,000 Shares for Rockefeller Interests Within 10 Weeks.

DRIVE IN PENNSYLVANIA

THE PITTSBURGH GAZETTE BUREAU, Herald Building, Herald Square, NEW YORK, Nov. 10.

Judging by the sales for 10 weeks and up to the close of business yesterday, the control of the United States Steel Corporation has changed hands, provided, of course, that one single interest holds the stock. The sales of stocks and bonds figure out in this way:

	Shares.	Par Value.
Preferred stock	2,290,560	$228,056,000
Common stock	1,302,030	130,203,000
Total	4,192,590	$418,259,000

During the same time there were sold $52,000,000 worth of the new bonds. With the retirement of $200,000,000 of the preferred stock there are left 5,040,000 shares of the common stock and 3,040,000 shares of the preferred. Therefore, 4,040,000 shares would control the company, as the bonds naturally have no voting power and the holders as long as the interest on the bonds is paid have no voice in the management of the corporation.

The story afloat in Wall street during the last week is that the Rockefeller interests have bought control of the corporation in the open market. It is said that within the last 10 weeks, or since the common stock has fallen below $25 a share, one house has bought 450,000 shares of the common for the Rockefeller interests. What other houses have done it is hard to say.

Mr. Morgan's Attitude.

It is also said that Mr. Morgan has been selling the stock of the corporation preparatory to withdrawing from all interest in its management. This is not believed, as the Morgan brokers lately have bought rather freely of the stocks. It is known that Mr. Morgan takes the greatest interest in the giant corporation and that he is determined to make it a success.

It is a curious thing to those outside of the stock market that at the present price of the common stock, a man with $50,000,000 could buy control of this giant corporation by purchasing in the open market the common shares which are more than sufficient to control the company. When it is considered that the gross earnings last year were $560,000,000 and the net $133,000,000, this is a hard matter to understand and it is this inexplicable situation that is making the public slow about buying the stock.

The drive at Pennsylvania railroad stock attracted considerable attention in financial circles today. The stock sold at 121½ a week ago. There was no known reason for the decline in the price other than the big supply of floating stock and a bear drive; but there were many suggestions to account for the decline. In some important quarters it was said that it was of the greatest significance when taken in connection with the continued slump in the stocks of the Steel Corporation.

Many Things Explained.

If the United States Steel Corporation has passed into the control of Rockefeller and Gould, not at all an improbable contingency, certain bankers say the cause for the decline in the price of the Pennsylvania railroad stock is at once manifest. With the Rockefellers and Gould in control of the United States Steel Corporation the greater part of the immense freight traffic of that company would be at once diverted to the Wabash railroad, which covers every point in which the steel company is served by the Pennsylvania. Such a coup would explain many things that have puzzled Wall street for some months.

Much of the selling of steel stocks today came from Pittsburgh and Philadelphia. The stocks opened lower, and new low records were made, the preferred going below 50 and the common selling at 10. The closing prices were but a fraction higher.

FRANK A. PARKER.

DISPUTE LIKELY TO DEFEAT CUBAN RECIPROCITY TREATY

Conference of Senators and Representatives at the White House Unable to Adjust Difference Which Threatens to Thwart President's Desire.

THE PITTSBURGH GAZETTE BUREAU, Room 16, Postal Building, WASHINGTON, D. C., Nov. 10.

It developed late tonight that the senate and house are still at odds over the form that legislation should take to put into effect the Cuban reciprocity treaty. It was said that unless the contention of the house is admitted there will be the same difficulty presented as at the last session, with the probability that the measure will be defeated.

The president tonight had a conference with a number of the leaders in both houses of congress. Those who called on him at the White House were Secretary Moody, Speaker Cannon, Senators Allison, Aldrich, Platt of Connecticut, Spooner, Hanna, Hale, Lodge and Wetmore, and Representatives Payne, Dalzell, Tawney and Hemenway.

When at 9:30 the members of the senate arrived the party entered into a general discussion of the reciprocity agreement now before congress. It developed that the old controversy between the house and senate over the right of the former to initiate all revenue legislation was the principal topic of conversation. The members of the house claimed that the present treaty provides that during the life of the convention the duty on sugar shall not be reduced either by treaty or convention. To concede the position of the senate, they assert, ... be a surrender of their constit... powers.

The conference broke up at ... Those who attended it were ... discuss any feature of it, ... participants stated that the ... the house present had taken ... the president and had been ... gether for the purpose of ... the president certain portions ... coming message to congress.

ASSAULT UPON PRESIDENT IS PLANNED BY DEMOCRATS

His Attitude in Panama Revolution and Upon Other Important Matters Will Be Vigorously Assailed by Leaders of Opposition.

THE PITTSBURGH GAZETTE BUREAU,
Room 16, Postal Building.
WASHINGTON, D. C., Nov. 10.

There is every evidence of a coming clash between the Republican and Democratic forces that will make the present session of congress intensely interesting. Under the leadership of that astute political general, Senator Gorman, the Democrats of the senate have decided to concentrate their attacks upon President Roosevelt and his policy as affecting the new republic of Panama. Party issues are to be ignored while the guns of Democracy are turned loose upon the president. Whenever there is the least opportunity he is to be criticized and ridiculed. Senator Morgan will introduce a resolution asking for information relating to the canal negotiations and the recognition of the new republic and in support of it he will attack the administration along the same lines as in his previous speeches on the subject. Senator Teller is preparing a speech in which he will score the president for the part this government took in the recent events on the isthmus. It will be as strong as the Colorado senator can make it.

Other Democrats are expected to take a hand in the fray always directing their attack at the same target and spurred on by Gorman repeating the slogan, "Take a crack at Roosevelt." This is the Democratic battle cry.

But the Republicans have no idea of meekly listening to these criticisms and dodging bullets without returning the fire.

At today's cabinet meeting the entire Panama situation was gone over thoroughly and discussed in all its phases. At the conclusion it was learned that the cabinet unanimously indorsed every act of the president and Secretary Hay in the matter. There was not a lukewarm member present. All agreed that the right thing had been done. Thus the administration presents a solid front to the attack of the Democrats. Senator Hanna is standing back of the president in this matter and today he had a conference with him on the subject. Afterward he said: "This is not a political question—not even a technical question. The people of this country want an isthmian canal built and they want it built by the Panama route. They have accepted the Panama route and they propose to stand by the president in the matter of constructing the canal by that route."

To Protect the President.

A bill introduced by Representative Littlefield of Maine, and entitled "A bill for the protection of the president of the United States and for other purposes," is aimed at anarchists. In it the death penalty is prescribed for the killing of the president, vice-president or the ambassador or minister of any foreign government. Attempts upon the life of the president, vice-president or any official entitled by law to succeed to the presidency, conspiracy in such attempt, and concealing or aiding in the escape of any one involved in such offenses, punishable by imprisonment for terms of one to 25 years. Section 8 of the act says that "any person who advocates, advises or teaches the duty, necessity or propriety of the unlawful killing or assaulting of one or more of the officers (either of specific individuals or officers generally) of the government of the United States, or of the government of any civilized nation, because of his or their official character, shall be fined not less than $500 nor more than $5,000, or imprisoned not less than one nor more than 10 years, or both."

Section 9 provides fine and imprisonment for conspiracy within the territory of the United States to assault or kill the chief executive or chief magistrate of any other civilized nation. These two last named sections are designed to prevent the plotting of anarchists in this country and if the law is passed it will have the effect of making the police of foreign countries more vigilant in notifying American officials of the movement of anarchists abroad, thus enabling the secret service to keep better posted on them.

Dalzell Retained on Rule Committee.

Representative Dalzell of Pittsburgh was today reappointed on the committee on rules, the second most important committee in the house. It is the committee that regulates debate and that really maps out the program of that branch of congress. A few weeks ago the gossips of Washington started a report that since Mr. Dalzell and Mr. Cannon were not intimate personal friends, the Pennsylvanian was to be dropped from this committee and was to be displaced by some member with whom Cannon was on more intimate terms.

There was never any ill-feeling between the two men, though Mr. Dalzell did give Mr. Cannon a good race for the speakership. Mr. Dalzell was not disturbed by the rumors that he was to be deposed and declined to discuss the matter. He made no request to be retained nor did he exert any influence in this direction, but today when the speaker announced the committee on rules it was found that Mr. Dalzell and Mr. Grosvenor of Ohio both held their places and that the Democratic members were Mr. Williams of Mississippi, the minority floor leader, and Mr. De Armond of Missouri. Speaker Cannon had done the sensible thing, just as those who knew him best and thought he would do. He had retained his two Republican colleagues, whose influence and experience he will need in conducting the business of the house.

Bills for the Old Soldiers.

A service pension bill for the veterans of the civil war will be enacted in the near future. It may not come this session or the next, but the time is fast approaching when the government will grant to all who fought in that war a pension after reaching a stated age. Representative Bates of Meadville has announced that he will introduce a bill providing for a service pension to all veterans who have reached the age of 65 years, the amount to range from $12 per month to $25, according to the length of service. A bill has already been put in by Representative Mahon of Pennsylvania making the minimum sum paid to pensioners who have reached the age of 65 years $12 per month. This is not a service pension, but applies only to those who are now on the rolls and those who will get on them under the provisions of existing pension laws.

Complaint Against Postal Clerks.

Representative E. F. Acheson today had a conference with Second Assistant Postmaster General Shallenberger regarding the complaints of publishers of Western Pennsylvania as to the carelessness of railway postal clerks in delivering packages of papers. Many instances have been reported of clerks who have failed to put off packages of papers at the proper stations, thus causing great annoyance to subscribers as well as to [illegible] publishers and the free rural carriers who act as agents. At present when [illegible] carries a package of papers past [illegible] destination he is charged with one [illegible] Mr. Acheson argued that the [illegible] should be charged with an error [illegible] paper contained in the bundle. [illegible] of this sort where a bundle [illegible] papers is miscarried affects [illegible] and therefore Mr. Acheson [illegible] it is equivalent to 50 errors [illegible] be charged against the record [illegible]. If this were done, clerks [illegible] exercise greater care and the [illegible] complaint would be lessened. Mr. Shallenberger agreed to take the matter under consideration and will communicate with the publishers who have complained on this point.

Two Statehood Bills in House.

Two statehood bills have already been introduced in the house. One is by Delegate Rodey from New Mexico providing for the admission of that territory into the union, and the other is by Representative Stephens of Texas providing for statehood for Oklahoma and Indian Territory as one state. Two bills have been introduced for a territorial form of government for Alaska, one by Representative Sulzer of New York and the other by Representative Jones of Washington. Representative Champ Clark of Missouri declared today that he had in preparation his annual bill to be introduced providing a territorial form of government for the District of Columbia.

Another Cinch for Roosevelt.

There are a great many people who believe that the president has a "cinch" on the presidential election next year. If this is correct, then he has two cinches, since he was presented with one today by Representative Mondell of Wyoming. In the east Mr. Mondell's present is called a saddle girth. This one is made of goat hair and is soft, but very strong and is to be used on the handsome saddle horse Wyoming, presented to the president on his western tour. President Roosevelt accepted the present with an expression of thanks.

Homes for Several Departments.

Senator Fairbanks announces that tomorrow he will introduce in the senate a bill providing for the purchase of a site and the erection of buildings for the department of state, department of justice and the department of commerce and labor. The bill authorizes the secretary of state, the attorney general and the secretary of the department of commerce and labor to acquire by purchase or condemnation the land known as block 167, including the entire square in Pennsylvania avenue opposite the White House and west of Lafayette square. This block includes some historic old buildings, but it is an ideal spot for imposing public buildings. These heads of departments are further instructed by the bill to erect a suitable building, with fireproof walls and all accessories.

Message Aroused Enthusiasm.

The reading of the brief, but characteristic message of the president to congress today aroused enthusiasm in both branches. Its force and directness was commented on by members who were pleased with the way in which the president put the Cuban treaty "up to" congress. In the upper branch the dignity of the senate would not permit a demonstration when the message was read, but the general opinion expressed by senators was that the subject was handled ably. The house of representatives is not hampered by such a surplus of dignity and the hand-clapping that greeted the message there was shared by the Democrats to some extent.

William A. Stone in Washington.

Ex-Governor William A. Stone of Pittsburgh was in Washington today and called upon Senator Penrose. It was stated that Mr. Stone was here on professional business and that his visit had no political significance since he is now a private citizen and is not specially interested in politics.

Reserve Agents Approved.

The comptroller of the currency approved today the Farmers Deposit National bank of Pittsburgh as reserve agent for the First National bank of Wilkinsburg, and the Seaboard National bank, New York, for the First National bank of Conneaut, Ohio.

L. W. STRAYER.

DR. GILLIFORD ARRESTED; TWO CHARGES MADE

Allegheny's Police Superintendent Acts Against Physician Who Shot at Dr. Wallace.

Dr. R. H. Gilliford, the Allegheny physician who fired two shots at Dr. Thomas C. Wallace, Jr., on Monday afternoon, at Chartiers and Juniata streets, Allegheny, after the two had had a fight with horsewhips, was arrested last night by Lieut. John Bolland. Information was made against Dr. Gilliford by M. H. Campbell, superintendent of police of Allegheny. The charges are felonious assault and battery and carrying concealed weapons. Magistrate Samuel Abernathy fixed bail at $1,500, covering both charges, which was furnished by Dr. Gilliford.

Dr. Gilliford after being arrested refused to say anything. Dr. Wallace said he had nothing more to say, but declared he will appear before Magistrate Abernathy at 2 o'clock Thursday afternoon and give his testimony.

Supt. Campbell said last night he had made information because Dr. Wallace had refused to do so, and because he would not tolerate any such dangerous practices in Allegheny without attempting to punish the offenders.

HAMERSCHLAG DIRECTOR OF THE TECHNICAL SCHOOLS

Continued from First Page.

school, and has been the consulting engineer thereof for seven years, this school being endowed by Mrs. J. P. Morgan; the Boys' Preparatory trade school New York, an institution sustained by private subscription; the Lyndhurst club, a trade school maintained by Miss Helen Gould at Tarrytown, N. Y.; Church of the Good Shepherd trade school, New York, maintained by private subscription.

Carnegie Knows His Work.

He also organized the work of the McAlpine trade schools, Thirty-fifth street, New York, under the auspices of the Brick church (Presbyterian), an institution in which your committee understand Mr. Andrew Carnegie to be interested.

Your committee, therefore, have no hesitation in recommending that this invitation be extended to Mr. Hamerschlag. The chairman of the committee has the assurance of Mr. Cutting and Mr. Morgan that Mr. Hamerschlag is fully competent for the work contemplated.

"Mr. Hamerschlag's appointment is effective immediately upon his accepting the formal election, which acceptance is assured, as he has already made known his willingness to take up the work," said W. N. Frew, president of the board of trustees of the Carnegie institute, yesterday after the meeting. "There were perhaps a dozen persons who were considered in connection with the position of director, but Mr. Hamerschlag has been the choice of the committee from the first. He was not a candidate for the office, for the position sought him, and the Carnegie institute board is to be congratulated on being able to secure his services.

"The new director will be notified by the secretary of the board of his election and we expect he will visit Pittsburgh within a week to confer with the technical schools' committee of the board, which with him, will have direct charge of the work. Mr. Hamerschlag is married and has a family. We do not expect him to take up his permanent residence here until next spring.

In Charge from the First.

"It will devolve upon Mr. Hamerschlag to conduct the work of the technical schools from the first. He will decide what departments are to be opened first and what buildings are needed and the design of these buildings. Like the directors of the other departments of the Carnegie institute, a committee of the institute trustees will have direct supervision over his work, this committee reporting to the whole board. The committee is the same which made the selection and is composed of William McConway, chairman, W. H. Stevenson, John A. Brashear, W. L. Scaife, James J. Booth, and the president of the board."

In telling the special causes of the selection of Mr. Hamerschlag, President Frew said:

"His wide experience along the very line which the technical schools are to follow and his evident earnestness and enthusiasm in the work, with his ability to inspire this earnestness in others, especially qualified him for this task."

Mr. Hamerschlag is already well acquainted with the physical features of the technical school site. About a month ago after the site had been formally given the schools by the city he visited Pittsburgh and looked the ground over carefully. He, therefore, enters upon his new work knowing not only the plan and scope of the schools, but the territory given to work out the facilities to carry on the plans.

Anderson Offers More Site.

At the meeting of the board yesterday John M. Anderson, former county treasurer, offered to sell to the institute his lot adjoining the 32 acres already acquired in the Flinn-Magee site for the tech schools. The purchase of this site would make the plot more symmetrical. The board decided that it is up to the city to consider any matter of this kind, as the city is providing the site for the schools, and therefore took no action on the matter. Mr. Anderson's lot fronts on Woodlawn avenue. He wants $180 per front foot for the property.

It was also stated after the meeting that eight or 10 bids for the excavation and the footing courses for the institute extension had been received and opened, but that no announcement would be made of the award of these contracts until all the contracts are let.

PRESIDENT ASKS CONGRESS TO APPROVE CUBAN TREATY

WASHINGTON, Nov. 10.—The following message was sent today by the president to the extraordinary session of congress:

To the Senate and House of Representatives:

I have convened the congress that it may consider the legislation necessary to put into operation the commercial treaty with Cuba, which was ratified by the senate at its last session, and subsequently by the Cuban government. I deem such legislation demanded not only by our interest, but by our honor. We cannot with propriety abandon the course upon which we have so wisely embarked.

When the acceptance of the Platt amendment was required from Cuba by the action of the congress of the United States, this government thereby definitely committed itself to the policy of treating Cuba as occupying a unique position as regards this country. It was provided that when the island became a free and independent republic she should stand in such close relations with us as in certain respects to come within our system of international policy; and it necessarily followed that she must also to a certain degree become included within the lines of our economic policy. Situated as Cuba is, it would not be possible for this country to permit the strategic abuse of the island by any foreign military power.

It is for this reason that certain limitations have been imposed upon her financial policy, and that naval stations have been conceded by her to the United States. The negotiations as to the details of these naval stations are on the eve of completion. They are so situated as to prevent any idea that there is the intention ever to abuse them against Cuba, or otherwise than for the protection of Cuba from the assaults of foreign foes, and for the better safeguarding of American interests in the waters south of us.

These interests have been largely increased by the consequence of the war with Spain, and will be still further increased by the building of the Isthmian canal. They are both military and economic. The granting to us by Cuba of the naval stations above alluded to is of the utmost importance from a military standpoint, and is proof of the good faith with which Cuba is treating us. Cuba has made great progress since her independence was established. She has advanced steadily in every way. She already stands high among her sister republics of the new world. She is loyally observing her obligations to us; and she is entitled to like treatment by us.

The treaty submitted to you for approval secures to the United States economic advantages as great as those given to Cuba. Not an American interest is sacrificed. By the treaty a large Cuban market is secured to our producers. It is a market which lies at our doors, which is already large, which is capable of great expansion, and which is especially important to the development of our export trade. It would be indeed shortsighted for us to refuse to take advantage of such an opportunity, and to force Cuba into making arrangements with other countries to our disadvantage.

This reciprocity treaty stands by itself. It is demanded on considerations of broad national policy as well as by our economic interest. It will do no harm to industry. It will benefit many industries. It is in the interest of our people as a whole, both because of its importance from the broad standpoint of international policy, and because economically it intimately concerns us to develop and secure the rich Cuban market for our farmers, artisans, merchants and manufacturers. Finally, it is desirable as a guaranty of the good faith of our nation toward her young sister republic to the south, whose welfare must ever be closely bound with ours. We gave her liberty. We are knit to her by the memories of the blood and the courage of our soldiers who fought for her in war; by the memories of the wisdom and integrity of our administrators who served her in peace, and who started her so well on the difficult path of self-government. We must help her onward and upward; and in helping her we shall help ourselves.

The foregoing considerations caused the negotiation of the treaty with Cuba and its ratification by the senate. They now with equal force support the legislation by congress which by the terms of the treaty is necessary to render it operative. A failure to enact such legislation would come perilously near repudiation of the pledged faith of the nation.

I transmit herewith the treaty as amended by the senate and ratified by the Cuban government.

White House, November 10, 1903. THEODORE ROOSEVELT.

UNDERHANDED METHODS ARE CHARGED BY M'ELROY

Continued from First Page.

of the Carnegie institute had assured the committee that the selection was excellent.

Mr. Jamison asked for the dates of the committee's appointment and of the option given by Mr. Magee. The committee was appointed on October 15 and the option was dated November 5.

"There," said Mr. Jamison; "that shows how much truth there is in McIlroy's surmises. They are groundless and come from a biased mind."

Mr. McIlroy—Then I want to know why special meetings were held by the committee in a building in Fifth avenue; why special postal cards were sent to members of this board asking them to attend the last meeting.

Mr. Jamison—We held but two meetings in the Hotel Schenley and on both occasions our secretary was with us.

Mr. McIlroy—Oh, I am not talking about the Hotel Schenley.

Mr. Pedder—Maybe you are alluding to my office.

Mr. McIlroy—I am alluding to your office.

Mr. Pedder—Do you mean to say that the committee met in my office?

Mr. McIlroy—Perhaps not as a committee, but they did go there many times as individuals, and that amounts to the same thing.

Mr. Pedder—Many members of the central board come to my office.

Mr. McIlroy—I object to the method of doing business adopted by the committee. Underhanded work has been going on in this board for five years.

Mr Pedder had left his seat and walked towards Mr. McIlroy. The men stood facing each other, when Mr. O'Toole raised a point of order and President John Fox hammered with his gavel.

Objections to Site.

W. S. McCutcheon said the purpose of Mr. McIlroy's motion to postpone was to kill the Magee site. Mr. McIlroy said $800,000 was a large amount of money; that the committee ought not to jump at the first offer. Mr. Jamison read some figures to show that while Judge Magee wanted $25,000 an acre for his property, other sites looked at by the committee, but which had not been formally tendered, would cost from $40,000 to $110,000 an acre.

"Do we want a farm or a High school site?" said Mr. McIlroy. "The Lloyd site of two acres (cost $400,000) is preferable in my mind. It is amply large enough for a high school and is more centrally located."

R. W. Wilson said that from 50 to 100 trains a day passed through the Junction hollow, and while the Magee property was cheap enough it was not suitable.

Mr. McIlroy's motion to postpone was put to a vote and lost. Daniel Whitmore moved that the Murphy site, Darrah and Lathrop streets, be substituted for the Magee tract and that was voted down. Then the original report of the committee, amended by Dr. W. H. McKelvy to forbid the payment of any money until city councils shall have made the appropriation, was voted on and carried by a vote of 25 to 7. The vote was as follows:

Ayes—Messrs. Aufderheide, Brophy, Cameron, Fleming, Foley, Geyer, Gosser, Jamison, Klein, Lougeay, McCutcheon, McEwen, McGarey, McGraw, McGrew, McTighe, Minsinger, O'Toole, Pedder, Rebele, Sellers, Welsh, Whitmore, Ziefel and President Fox—25. Noes—Messrs. McIlroy, McKain, McKelvey, McMillan, Reinecke, Roth and Wilson—7.

Mr. Brobeck was present, but refused to vote.

To the question whether the Friendship avenue property could be sold, Mr. Pedder said he had offered the committee $100,000 spot cash and the property was worth $125,000. Mr. Jamison said the board would get nearer $150,000 than $100,000.

Resolutions were adopted asking the city solicitor to examine the title of the Magee property and instructing the secretary to notify Judge Magee that the board had accepted his option. Dr. H. L. Reinecke offered a resolution that the central board decide whether the new high school was to be a central or a branch high school.

"Do you suppose we bought 12 acres of ground for a branch high school?" asked Mr. Pedder.

"I don't know what you bought it for," retorted Dr. Reinecke. "I do know that the board once bought four acres for no purpose at all."

Dr. Reinecke's resolution went to the high school committee.

Not the Title, But the Salary.

The "mastership" question in the high school faculty caused considerable discussion. The high school committee had recommended that all teachers with two years' experience in the local high school, be classified as masters. Last night John P. McTighe moved to amend this by changing two years to five years.

Mr. McShay said the title was not what the teachers are after; they wanted the increased salary that goes with a mastership.

G. W. Gosser said Mr. McIlroy was responsible for making the greatest lot of masters the board ever created, and Mr. McIlroy replied that that was an accident; his motion had been offered to show how ridiculous the whole thing was and the board had foolishly adopted it. In the course of the debate Mr. McIlroy said some teachers who had been in the schools for years were unfit, and Mr. McCutcheon told him it was the duty of a member who knew of an unfit teacher to tell the board.

"If a teacher deserves promotion, it should be given; if a teacher is unfit, give him his walking papers," Mr. McCutcheon said.

The resolution was adopted with the five-year clause. It will date from September 1, but will not increase salaries this year. It promotes 21 teachers to masters.

The report of the High school committee on the repairs needed at the Bedford avenue building was received, but no action was taken on it. Mr. McCutcheon, from the visiting committee reported that but three towels a day are allowed in each toilet room in the Central High school and they were in a disgustingly filthy condition.

The routine reports showed an enrollment of 42,751, an increase of 625 over September, 1903. The High schools have 1,684 pupils, 43 having quit last month. The kindergartens have 1,710 and the industrial schools 1,024 pupils. Secretary Reisfar reported that it cost $94,066.00 to run the schools last month, $77,000 of this being for teachers' salaries.

Mrs. Roosevelt Goes to New York.

WASHINGTON, Nov. 10.—Mrs. Roosevelt left for New York tonight where she will meet her sister, Miss Carew today on her arrival from Europe. Mrs. Roosevelt and Miss Carew will spend a few days in New York and will return to Washington on Wednesday of next week.

A Guaranteed Cure for Piles.

Itching, Blind, Bleeding or Protruding Piles. Your druggist will refund money if PAZO OINTMENT fails to cure you in 6 to 14 days. 50c.

CASTORIA.
Bears the Signature of Chas. H. Fletcher. The Kind You Have Always Bought

GLOVE CASE WILL NOT BE REOPENED

Attorney General Knox Declines to Further Consider the Littauer Scandal.

HIS OPINION WAS DECISIVE

In a Letter to Congressman's Attorneys He States He Gave a Decision on What Was Submitted and a Further Consideration Would Be Undesirable.

[BY ASSOCIATED PRESS TO THE GAZETTE.]

WASHINGTON, Nov. 10. — Attorney General Knox today made public the recent correspondence passing between himself and Rogers, Locke & Milburn, counsel for Representative Littauer, relative to the reopening of the matter of the latter's alleged connection with the contract awarded to E. R. Lyon for furnishing the army 30,000 pairs of gauntlet gloves.

In a letter dated October 31 Mr. Milburn asks for the reopening of the case, stating that there was no violation of the law on the part of his client.

In his reply declining to reopen the case, Mr. Knox says:

"In his letter to this department relative to the glove contracts, the secretary of war submitted the single question, whether in a case where a contract had been performed on both sides and it subsequently appeared prima facie that a member of congress was interested in such contract money paid by the government in consideration therefore could be recovered. As you say in your letter, 'the issue is not complicated by any loss to the government, as the secretary of war distinctly states that the Lyon contracts were made in compliance with the law, upon public advertisement and awarded the lowest responsible bidder, that the prices were reasonable; that the government got full value for its money; that inspection was rigid; and that the requirements of the specifications were complied with.'

"The question submitted for my opinion involved the just interpretation of the words in section 3,739, revised statutes, which read as follows:

"'And whenever any sum of money is advanced on the part of the United States, in consideration of any such contract or agreement, it shall be forthwith repaid; and in case of refusal or delay to repay the same when demanded by the proper officer of the department under whose authority such contract or agreement shall have been made or entered into, every person so refusing or delaying, together with his surety or sureties, shall be forthwith prosecuted at law for the recovery of any such sum of money so advanced.'

"In my reply I advised the secretary of war that no part of the consideration in question could be recovered, the contract having been executed and the government, according to his statement, having received full value for its money. This was all the secretary of war asked me to decide. The question whether Mr. Littauer was interested in the contracts under consideration was not submitted for decision, and I did not pass upon it directly or indirectly. Nor was it necessary for me to determine that fact, as in my view of the case, in my opinion, the money paid by the government could not have been recovered. In disposing of this question the statute of limitations had no bearing whatever.

"In his letter to me requesting my opinion the secretary of war transmitted certain testimony and data relating to the principal transactions between Littauer Brothers and Lyon, the contractor, 'for such further action' as I might deem proper. No further action could have been taken by this department in the premises unless the data transmitted disclosed a case for criminal prosecution under section 3739 of the revised statutes. In examining the record we were met at the threshhold with the fact that the transactions under consideration were closed more than four years ago, which fact would operate as a bar to any prosecution, even if the statute had been violated. As every one familiar with judicial procedure knows when it appears on the face that prosecution for an alleged violation of law is barred by limitation, the question whether there has in fact been a breach of the law is never gone into. It would be vain to do so. If, therefore, I had done so in this case, it would have exposed me, and justly, too, I am disposed to think, to the charge of having accorded to Mr. Littauer what has been and will be denied to others, that is, of having made, in his favor, an exception to the established rule and precedent of my office—a rule sound in theory, successful in practice, and fundamental in the administration of justice, as, of course, you know.

"I must, therefore, in harmony with the uniform practice of this office, decline to reopen the case as you request, since to do so would be to enter upon an inquiry in which, no matter what might be my conclusion upon the facts, I would have no official duty to perform—a vain, extraordinary proceeding, without reason or precedent to support it.

"I may add in conclusion that I am unable to see how Mr. Littauer can feel aggrieved by my action, as I have already said as plainly as I know how, and I now repeat, that I have not passed upon or even considered, directly or indirectly, the question whether he was interested, in the sense contemplated by the statute, in Lyons' contract with the government. In fact, if I had done so, I would, as already pointed out, have gone beyond my duty in the premises."

VACCINATING ALLEGHENY.

Corps of Physicians Is Inoculating Residents of the North Side by the Thousands.

The vaccination campaign is going merrily on in Allegheny. Up until yesterday afternoon Dr. R. G. Burns and his corps of physicians had inoculated 1,533 persons. The work started last Wednesday night, and Dr. Burns said last night that before the end of the week more than 3,000 persons would be vaccinated. Little or no trouble is being experienced by the city physicians.

The entire city is to be gone through, and it is expected that within a few weeks Allegheny will be purged of smallpox and that no further fear of an epidemic need be feared. Supt. McLaughlin said yesterday that the disease is gradually being wiped out. Few cases have been reported within the past week, he says, and it is his opinion that before the first of the year there will be no smallpox in the city.

Two cases of smallpox were reported in Pittsburgh yesterday—James Lewis, No. 2302 Webster avenue, and Mary Vasey, No. 5157 Carnegie street.

Fornoff Was Easy.

George Fornoff of Wilkinsburg, and five rivermen, who said they had no homes, were arrested last night in Diamond square. The five men were leading Fornoff into Decatur street. At central station Fornoff declared he had $800 two days ago and claimed he had been robbed of half of it by the crowd. One of the men, who gave the name of G. Brown, had $100 in his clothes. Fornoff had $80 and a $500 diamond.

Confessed He Spent the Money.

Leo Neal, aged 22, a driver for the United States Express Company, was arrested at his home, No. 1934 Fifth avenue, last night. Neal confessed to misappropriating collections made by him for the company. Neal blamed the company. "It should make drivers turn in collections each night, and we would not have an opportunity to take the money," said he at the police station. "I had the money and I spent it."

CONGRESS HEARS SPECIAL MESSAGE

Both Houses Adjourn After Reading of President's Communication.

CANNON NAMES COMMITTEES

Dalzell, Grosvenor, Williams and DeArmond Appointed to Committee on Rules in House—Adjourned Out of Respect for Deceased Members.

[BY ASSOCIATED PRESS TO THE GAZETTE.]

WASHINGTON, Nov. 10.—The house was in session less than half an hour today, an early adjournment being taken out of respect to the memory of two deceased members. The president's message was read and referred to the committee on ways and means, the membership of which is yet to be announced. The message also was ordered printed. The speaker announced the committees on rules and mileage. Aside from making provision for the payment of mileage of members no further business was transacted.

Speaker Cannon called the house to order promptly at 12 o'clock, the hour fixed for the beginning of the daily sessions. Following reading of the journal Charles W. Thompson of Alabama was sworn in as a member of the house. Mr. Tawney of Minnesota for the committee appointed by the speaker to wait on the president to inform him of the presence of a quorum in the two houses ready to receive any communication he might have to make, reported having waited on the president and that the president had advised the committee that he would at once transmit a message in writing.

Mileage Provided for.

A joint resolution offered by Mr. Hemenway of Indiana making immediately available the appropriations for mileage of senators and members of the house of representatives was passed. Provision is made authorizing the speaker to designate some one from among those appointed by him to sign in his name under his direction all certificates for salary and accounts for traveling expenses, thus saving the speaker a vast amount of labor.

Mr. Barnes, assistant secretary to the president, bearing a message from the president was announced. The president's message was then read and received with applause from the Republican side.

Following its reading the speaker announced the following committees: Rules—The speaker, Dalzell, (Rep., Pa.); Grosvenor, (Rep., Ohio); Williams (Dem., Miss.); De Armond (Dem., Mo.)

Mileage—Reeder (Kas.); Jackson (Md.); Flack (N. Y.), Lewis (Ga.); Butler (Mo.). The first three are Republicans and the last two Democrats.

Resolutions of respect to the memory of Mr. Forderer of Pennsylvania and Mr. Boreing of Kentucky were adopted and as a further mark of respect the house at 12:17 adjourned.

Many Bills Introduced.

Today's session of the senate was devoted exclusively to the reading of the president's message in support of reciprocity with Cuba and to the routine incident to the receipt of the message, and again, as on yesterday, continued for only about 15 minutes.

There were 810 bills introduced in the house yesterday, of which 115 were public bills and the balance measures for the benefit of private individuals.

The bills introduced today, include the following: Mr. Jones (Washington) increasing the duties 10 per cent ad varolem on imports brought to the United States in foreign ships; Crumpacker, (Indiana) providing a commission to investigate state election laws; Rixey (Virginia) resolution authorizing the secretary of the navy to consolidate such bureaus in his department as he may deem best; Lovering (Massachusetts) providing a retired list in the life-saving service and a joint resolution for a constitutional amendment giving congress power to regulate the hours of labor; Watson (Ind.) prescribing an age limit and an educational test to the immigration laws; Esch (Wis.) providing for submarine mining for coast defense and for a field artillery corps; Adams (Pa.) to reorganize the consular service.

The caucus of Republican senators today authorized Senator Allison, the chairman, to appoint a committee to reorganize the senate committees. A resolution declaring that the committee on interoceanic canals should be a majority committee with a Republican as chairman, was not adopted, but the whole matter was left with the committee on committees, with the understanding that such action should be taken. This will displace Senator Morgan as chairman of the committee.

JAPANESE ARE EAGER TO ENTER THE FRAY

TOKIO, JAPAN, Nov. 10.—There is a strong inclination in well-informed circles to doubt the pacific forecasts issued in Europe. It is believed here that peace will only be made possible by Russia's complete acceptance of Japan's claims regarding Manchuria. The Japanese government finds it increasingly difficult to restrain popular sentiment.

Puddlers Scale Likely to Be Cut.

John Pierce, assistant president of the Amalgamated association, leaves this morning for Youngstown, O., where he will confer with James Nutt of the Republic Iron and Steel Company to arrange the scale of prices for the next 60 days for the puddlers. According to the market quotations the puddlers will be cut from $6 to $5.50 a ton. The scale is on a sliding basis.

No Reduction at Mesta Works.

A rumor that a reduction in wages was to be made at the Mesta Machine works in West Homestead was denied by the company yesterday. Owing to a lack of orders a number of men were laid off at the shops several weeks ago, but the whole plant is expected to resume operation in full next week.

Hood's Sarsaparilla

Has won success far beyond the effect of advertising only.

The secret of its wonderful popularity is explained by its unapproachable *Merit.*

Based upon a prescription which cured people considered incurable.

Hood's Sarsaparilla

Unites the best-known vegetable remedies, by such a combination, proportion and process as to have curative power peculiar to itself.

Its cures of scrofula, eczema, psoriasis, and every kind of humor, as well as catarrh and rheumatism — prove

Hood's Sarsaparilla

the best blood purifier ever produced.

Its cures of dyspepsia, loss of appetite and that tired feeling make it the greatest stomach tonic and strength-restorer the world has ever known.

Hood's Sarsaparilla

Is a thoroughly good medicine. Begin to take it TODAY. Get HOOD'S.

GOVERNOR GOES TO SHILOH FIELD

Monument to Brave 77th Pennsylvania Will Be Unveiled Tomorrow.

IT IS A SPLENDID MEMORIAL

Gen. McCook's Report of Gallant Part They Played in Great Battle Quoted on One Side of Monument—Repelled Cavalry Charges and Captured Guns.

[SPECIAL TELEGRAM TO THE GAZETTE.]

CHATTANOOGA, TENN., Nov. 10.—Governor Pennypacker of Pennsylvania, his official party and staff and members of the Seventy-third and Seventy-seventh Pennsylvania regiments, left tonight at 9 o'clock for Johnsonville, Tenn., where they will take the steamer Clyde for Pittsburg Landing and on Thursday at noon the Seventy-seventh Pennsylvania monument at Shiloh will be dedicated. The monument cost $3,000 and is 16 feet high. The party will return to their homes Thursday night.

The Seventy-seventh Pennsylvania monument is built of Barre granite at a cost of $3,000. The height is 16 feet and it has four bronze tablets containing a history of the engagement at Shiloh and a complete roster of the officers who participated in the battle of Shiloh. On the south side is the following inscription: "Seventy-seventh regiment infantry, Eighth brigade (Kirk's), Second division (McCook's)." The rear side has the following inscription: "The Seventy-seventh regiment arrived at Pittsburg Landing at 7 a. m., April 7, 1862. It was the only Pennsylvania regiment in the field. About 2 p. m., assisted by other troops, it charged upon the Confederate battery and captured two of its guns."

"Being now satisfied that the enemy had changed its point of attack from the right to my left, I ordered the Seventy-seventh Pennsylvania to take a position on my extreme left and repel the assault then being made. It immediately engaged the enemy. At this moment the contest along the whole line became terrible.

"This regiment, partially isolated from the division, moved steadily over an open field under a heavy fire, while here the enemy's cavalry charged it twice, but were each time repulsed with heavy loss. Col. Stumbaugh had the satisfaction of receiving the sword of Col. Battle of the 20th Tennessee, who surrendered as a prisoner." Gen. McCook's report.

On each side of the monument is a bronze panel, one of which represents a battle scene while the other illustrates the surrender of Col. Battle. Two special trains will be run to Chattanooga and Pittsburg Landing for the benefit of the party. The state of Pennsylvania has appropriated $3,000 for the purpose of defraying the expenses of the survivors of the regiment and $2,000 for the expenses of the commission.

PLAN AMALGAMATION.

W. T. Graham, President of American Tin Plate Co., May Head Sheet Steel, Also.

The report came from Wheeling yesterday that W. T. Graham, formerly president of the Aetna-Standard works there and now president of the American Tin Plate Company, will become president of the American Sheet Steel Company also. President George T. McMurtry of the latter company is said to be eager to retire from that position and the present opportunity will be taken to amalgamate the two constituent companies of the U. S. Steel Corporation under the one management. They are practically identical in product.

Various rumors of the two companies uniting after the fashion of the amalgamation of the Carnegie Steel Company, the National Steel Company and the American Steel Hoop Company have been current for a year.

Mrs. Fiske as "Hedda Gabler."

Announcement was made yesterday that Mrs. Fiske, who is playing at the Duquesne theater in "Mary of Magdala" this week, would remain in this city a fortnight instead of the customary single week. Next week she will be seen in another remarkable play—Henrik Ibsen's drama, "Hedda Gabler," which will have its first presentation in Pittsburgh next Monday evening, and continue throughout the week, with a Saturday matinee. This play was presented by Mrs. Fiske in New York a few weeks ago. The power of the play and Mrs. Fiske's superb portrayal of Hedda, made no result but success possible. Mrs. Fiske is bringing from New York special settings for "Hedda Gabler." The seat sale will open tomorrow.

PIANO BARGAINS

W. F. FREDERICK, 632 Smithfield St.
Pittsburgh, Pa. G. Schroeder, Mgr.

Reg. Price		Our Sale Price
$260	Kimball upright, used, perfect	$150
$275	Hallet & Davis upright, used	$135
$350	Duquesne upright, used, perfect	$165
$550	Chickering upright, used, black	$120
$450	Sohmer upright, used, perfect	$198
$450	Estey upright, used but little at Bijou theater, perfect	$270
$475	Hardman upright, used, perfect	$275
$650	Steinway upright, used, perfect	$279
$450	Decker Bros. upright, used	$269
$625	Genuine Chickering upright, colonial style, mahogany, like new, goes for	$365

All above pianos fully guaranteed or money refunded if not exactly as represented. Bring this with you.

W. F. FREDERICK,
632 Smithfield Street. Entire building. The only place you can buy genuine Chickering, Hardman, Kroeger, Estey, Mathushek, Schomacker, Haines Bros. pianos, and Chase & Baker piano player.

BEST PIANOS IN THE WORLD.

Genuine Chickering, Hardman, Kroeger, McPhail, Estey, Mathushek, Haines Bros., Schomacker and Kingsbury pianos, and Chase & Baker piano player. Sold at reasonable prices and only by W. F. Frederick, 632 Smithfield street. G. Schroeder, manager. Largest stock of pianos in Pittsburgh. Easy terms.

UMBRELLAS

It's wise to buy an umbrella that you are not ashamed to carry—and to get it where prices are low, so that its loss won't bother you much—

We manufacture our own umbrellas—hence prices are almost equal regular wholesale rates—

$1 for good substantial umbrella—

$3.50 for $5.00 Union Taffeta—

PAULSON BROS. CO.
New Store
515 WOOD ST.
6 doors above Fifth ave.—not below as before.

A DOLLAR DOW[N] SECURES AT O[NCE] A REGINA MUSIC BO[X]

People who are musically [...] say that nothing can take th[e place in] their homes of the Regina [...] Its soft, dulcet tones are de[lightfully] seductive. And when you [consider that] a dollar down secures it a[nd] you and a dollar a week p[ays for it] there is really no reason [why you] should not have one if you [...] PRICES $10 to $375. Easy p[ayments].

THE PHONOGRAPH IS [A] POPULAR DIVERSION

If you had an idea of the wonderful improvements that Mr. Edison has made in his new Phonograph you would not be long without one. The magnificent vocal music of renowned singers and the compositions of the great masters rendered by celebrated orchestras and bands are reproduced with such fidelity that it requires scarcely any imagination to make yourself believe that you are really listening to a performance of musical artists.

Edison Phonographs...$10 and up
Victor Talking Machines........$15 and up
Zon O'Phone Talking Machines........$15 and [up]
Edison Records, 50c each, or $5 [a] dozen.
Edison Concert Records, $1 ea[ch]

Catalogue Free by Mail.

Mellor's
C. C. Mellor Co. Ltd.
319 5th Ave.

Sole depot for Steinway, Mason & Hamlin, Krakauer and Chauncey Pianos, the Pianola, the standard piano player, and Regina Music boxes.

THE CRACKER THAT HAS BROWNSVILLE ON IT

Dainty, Delicious Wholesome

Brownsville Water Crackers were the best fifty years ago—they are the best to-day—the crackers for particula[r] people

Ask your grocer for them

AUTUMN RESORTS.

Atlantic City.

Visitors to Atlantic City from Pittsburgh are invited to make free use of the facilities at The Gazette and Chronicle Telegraph bureau, on Young's Ocean pier.

The facilities include stationery and a private postoffice. Letters addressed in care of The Pittsburgh Gazette Bureau, Atlantic City, will be promptly delivered to the addressee.

Booklets, descriptive of the hotels advertised, may be had on application at The Gazette office.

THE STRATH HAVEN.

Open all year. Kentucky ave., near [...] Steam heat, special rates. Special attention to cuisine and service. Albert [...], manager, formerly Grand Pacific [Chi]cago and Hotel Pierrepont, New York.

THE WILTSHIRE

Virginia Ave. and Beach, Atlantic C[ity]. OPEN ALL YEAR. Booklet, ma[iled]. S. S. PHOE[BUS]

THERE'S a new blank [book] for business men' [...] that is wonderfully [con]venient—the

Unimatic Loose Leaf

Memorandum or Price [Book]

Made in every size—as ti[ny as you wish, as] large as your needs dem[and] Business Stationery, Desk [...] Legal Forms and Blank [Books of] every description are here—

J. R. WELDIN & [CO.]
429-431 Wood St.

Fine Japanese Silk and Paper Lant[erns]
Japanese Umbrellas and Paras[ols]
Popular Goods for Decorating
Porches, Halls, Lawns, [...]
Large Variety, Sizes, Shapes and Color Designs.
The latest novelties just received at
J. G. LAUER'S TOY HOUSE
620 Liberty Street.

Suits to Order
At Prices of Ready Made Suits
New styles and patterns for winter now ready.
DICKSON, The Tailor
420 WOOD ST.

"White Hat Bands on the Test [...]" See The Sunday Gazette.

...RUE BLUES HAVE ...BEEN ORGANIZED

...a Secret Society That is ...o Give Aid to the "Orphants."

...FORD THE PROMOTER

...ays That a Bigelow Democrat ...Appointed to Fill the Vacancy ...Board of Assessors—Ripping in ...ny.

...is to be a really political "or-... ...it is necessary to be a member ...oath-bound society of the "True ...". The claim is made that when ...gets into their organization, there is ...anger of being "ketched" by the ...

..."Orphants" have been in existence ...several months, but the "True Blues" ...of a more recent origin. Charles S. ...awford, president of common council, ...credited with being at the head of the ...rganization. It has roots in the Fourteenth, Nineteenth, Twentieth and Twenty-first wards, and is willing to extend its branches.

Director James W. Clark of the department of charities, who is considered in the goblin class by the "Orphants," is credited with the discovery of the existence of the "True Blues." He has been informed that trusted men in each district of the four wards are being organized to work secretly for the success ...the "Orphant" candidates for coun-... They are known to be true blue to ...cause, hence the name. Crawford is ...d to be the grand organizer of the so-...ty and custodian of the secret work.

Just Call Them "Orphants."

The "Orphants" are to meet tonight to outline a plan of campaign for February. The scheme is to put up a candidate for councils in each ward. Controller John B. Larkin, Councilman W. H. Stevenson and the others interested are said to be in doubt as to what name should be selected for their new party. They have been known as the "Orphants," and a better appellation could not be found.

The Bigelow machine managers were in conference yesterday. It was a meeting of T. S. Bigelow, Mayor W. R. Hays, Murry A. Verner and the heads of departments. The purpose was to take stock of their political assets. After the conference Bigelow said there would be no wholesale use of the ax on the pay roll for revenge, but that each ward is to be given a fair representation of jobs. He also promised that pledges are to be redeemed.

Mayor Hays spent all of yesterday afternoon at his office. He sent for John P. McTighe, superintendent of police, and had a long talk with him. After the meeting McTighe insisted that the conversation was not of a political nature. Hays says that so far he has not been requested to remove any of the employes. He promises that every charge of disloyalty will be fully investigated before action is taken. If this plan is followed his time will be largely devoted to investigations.

Must Be a Bigelow Democrat.

Jeff... H...'s says that the Democrats ...wed to name the successor of Assessor Daniel O. Barr, deceased. "Any Democrat who has been with us and who is capable of filling the position will suit me," was the way the mayor defined the requisites of the appointee.

When asked if he intends to name John Lawley of the Twenty-first ward, a friend of County Commissioner James A. Clark, the mayor said that he had never received a request to appoint Lawley. It has developed that if Lawley is named, Select Councilman R. H. Douglas of the Twenty-first ward, will vote against his confirmation. Hays says that he has been solicited to name either A. F. Keating, Col. Nat Sawyer or Councilman Gebhart Sahner.

If the advice of Mayor Hays is taken, Bigelow will not start the councilmanic campaign for some time. The mayor said yesterday that he favored a short fight. He also announces that he will not manage the campaign, as he is not hunting any new troubles. He remarked that Verner likes to fight. While he expects the Democrats to fuse with the Citizens in February, he admits that nothing defi-...ith has been done along this line.

Stewart Has Good Lead.

...he official count of the last election ...l be completed today at noon. One ...the tellers has finished adding the vote ...district attorney. He places the ...wart plurality at 1,178. None of the ...r columns have been totaled.

...ith the exception of 169 districts in ...county, the election boards returned ...votes polled by the Citizens and Demo-... In the former contests, the boards ...ned the combined vote and credited ...the Democrats. Under the new sys-...t will be possible to ascertain the ...gth of the Citizens in the districts ...the votes have been counted ...rately.

...honotary A. J. McQuitty expects to ...e to forward the official vote to ...te department tonight. It will then ...duty of Gov. S. W. Pennypacker ...the commissions for the sheriff, ...attorney and prothonotary. There ...been a question raised as to whether Sheriff Dickson will serve three years or the remainder of the term for which James Fahnestock was eleted in 1902. It will be remembered that he died before he took the oath of office and Sheriff W. C. McKinley continued to serve. It is the general belief that Dickson will be commissioned for three years.

Ripping in Allegheny.

Ripping has started in Allegheny. ...welve men were let go yesterday and ...m now on the heads of departments ...be busy in weeding out those who are ...o use now that the election is over. ...was not thought that any ripping ...d be done until Mayor Wyman re-...d from his hunting trip with his list ...oomed ones. But Director McIlvain ...cted independently in his depart-... since his appointment and it is not ...Wyman was consulted concerning ...en who were discharged from the ...u of highways and sewers.

...reason is given the men for their ...sal. They are told to apply at the ...oller's office for the money due ...and it is intimated that there is no ...ther need of so many men in the bureau. McIlvain says he does not need so many men in the winter time.

Those who were let go yesterday are: William Carson, John Sloan, George Johnston, George Shipley, Frank Woods, George Steadyford, John Nelson, John Connelly, Edward Hurley, William Barnum and Frank Snyder. All were employed in the highways and sewers department. Edward Reimensnyder was dismissed from the bureau of health.

Gentlemen who wish to dress properly should read "Men's Fashions," by Archie Markham, in The Sunday Gazette.

CASTORIA
For Infants and Children.
The Kind You Have Always Bought
Bears the Signature of Chas. H. Fletcher.

ALLEGHENY MERCHANTS AFRAID OF BURGLARIES

Thieves Are Very Active on the North Side—A Bold Robbery Reported—Old-Time Crooks Are Now in Clover.

Second-story men and transom-men are still very active in Allegheny, and the police so far have been baffled in their attempts to run down any of the thieves. Fred C. Ubinger of No. 1507 Beaver avenue reported to the police yesterday morning that his store had been entered and his cash register opened. The robbers got $21.20, all that was in the register. Mrs. Ubinger said that some time early yesterday morning she was awakened by sounds in the store. The family lives upstairs. As the noise was not continued she did not speak to her husband, and nothing was known of the robbery until about 7 o'clock this morning.

On going downstairs Mr. Ubinger found his front door open. The transom had been pushed back and an entrance was made in this manner. The door had been opened from the inside. The theft occurred on one of the principal thoroughfares, and has caused alarm among other storekeepers in that vicinity.

An ex-city detective said to The Gazette reporter yesterday:

"During the past few weeks I have seen more thieves in Allegheny than have been here for years. The town is infested with them and they are not confining their efforts to outlying districts. Last Saturday morning I met an old-time thief on Federal street. He has not been in this vicinity for three years. During his last stop here he and his companion did some of the most daring jobs that have ever occurred in the two cities. I have thought since I saw him that he was likely the man that did the Heckman job in Lincoln avenue. That is his line of work.

"With the exception of Thomas C. Johnson, none of the men in the front office force now have any acquaintance among thieves that have been in the city prior to this time. Of course they cannot be expected to be successful in catching them, and Johnson can't do everything himself."

A HIGH SCHOOL OF MANY WANTS

One in Bedford Avenue Needs Improvements to Be Made Fit for Pupils.

ABOUT $60,000 WOULD DO

School Is Overcrowded, No Artificial System of Ventilation, and Sanitary Arrangements Only Enough for 300 Pupils—Heating System Insufficient.

The oldest high school building in the city, the one in Bedford avenue, overlooking the Union station, is in a bad way. In sanitary arrangements it is away behind the times; the rooms are filled with as many pupils as they were ever intended to hold, and at times they contain more than they ought to. That this condition is realized by the central board of education is demonstrated by the efforts now going on to build a new high school in the East End.

The entire central board is agreed that a new high school ought to be built, but opinions differ as to the advisability of abandoning the old one entirely. On behalf of those who think the school ought to be maintained it is said that it really is a well-built structure, although badly in need of repairs and improvements; that if it should be abandoned after the new school is built the need for more high school room will be felt again. It is suggested that the present building can continue to be used for the lower classes in the academic department.

The building has 19 regular class rooms, and it is so overcrowded that the faculty room and the library, which are really part of the lobby of the building, are also used as classrooms. In all there are 700 pupils in the building. One class also meets in the chapel on the top floor.

Capacity of the Rooms.

Each class room is designed to seat 41 pupils, and no more than that number now occupy the rooms, except at a few recitations, when in some of the rooms as many as 45 or 46 pupils gather. The faculty room is large enough for 31 persons, and it was said at the school yesterday that more than 36 never assemble there, and only seven recitations a week are held in the room. The school has no artificial system of ventilation, so that change of air can be provided only by opening the windows, a system productive of colds, although it is managed carefully at the school.

The system of lavatories and toilet rooms is away behind the needs of the pupils, the facilities being sufficient for no more than 300. The plumbing is old and not in good shape, but repairs are made promptly whenever necessary. The central board is discussing the project of building a tower for toilet room purposes, with access from each floor of the school house, but the work cannot be done this winter.

The heating apparatus is insufficient. The chapel, which is used for class recitations, cannot be thoroughly warmed on very cold days, and a room on the third floor of the west side of the building is hard to heat properly. The boiler capacity is entirely inadequate.

Results of Personal Investigation.

It must be admitted that in fair weather the lack of ventilation is not perceptible, although it is said that on cold days the lack of ventilation is very noticeable. There was no evidence of the dullness in pupils attributed to unsatisfactory ventilation, yesterday when The Gazette man was there. The pupils looked bright and alert as they trooped out of the building.

The structure does not lack light. Fulton street is on one side, the vacant space formerly occupied by the water reservoir is on another, and the two other sides are far from any buildings, so that every school room has ample light. On a former occasion a committee from the central board visited the school on a foggy day, when it was dark all over the city, and on that day, the first time in years, the gas supply was short, so that the school rooms looked very gloomy.

The need of another high school is very evident, but from personal observation made it would seem that the oldest high school is well built, entirely suitable for school purposes, and after about $60,000 has been spent in repairs and modern improvements will be equal to many modern school houses.

HATED TO BETRAY THEM.

Michael Polak Tries to Shield Men Who Robbed Him.

In apparently trying to conceal the names of three men whom he accused of having stabbed him four times, Michael Polak succeeded yesterday in angering Magistrate Joseph H. Vicheslain so that he threatened Polak with the dungeon unless he was more frank in his testimony. The night before Polak had been found by the South Side police wandering in the street, suffering from four stab wounds. He was taken to the South Side hospital, where his injuries were dressed and declared not to be dangerous. The police arrested four men, but Polak, at the hearing yesterday morning, said they were not his assailants and they were discharged.

Polak was averse to testifying, and the magistrate had to threaten him. Thereupon he said three countrymen, on coming home with him from a ball, had demanded his money and stabbed him when he told them he had none. The alleged assault occurred near the Panhandle bridge over Brownsville avenue. Polak gave three names of men living in Allegheny, and the North Side police were requested to investigate and to make whatever arrests might be necessary. Polak ... Hazelwood.

LARKIN GETTING READY FOR WAR

Attack by Administration on Controller's Plan to Reduce Tax Levy.

SCHEME TO HELP THE ORPHANS

Triennial Assessment Expected to Yield $1,000,000 More in Revenues Next Year—Street Car Tax Reduced in First Year of Citizens Administration.

There will be war this winter between Controller John B. Larkin and the city administration over the appropriations for 1904. The controller expects to reduce the tax levy for next year, and the administration is determined that it shall not be cut below the present rate of 15 mills. The controller intends, if possible, to cut down the tax levy to 13 mills and to give the "Orphans" the credit to aid them in the councilmanic election next February. The administration is opposed to Larkin's plan, because it will curtail the amount of money it will have to spend.

The administration and the controller are both preparing data to assail each other in councils. Director E. M. Bigelow is to furnish the ammunition and to conduct the fight against retrenchment, as he claims to be able to prove that the controller and the finance committee blundered grievously last winter in making the appropriations for the present fiscal year.

Director Bigelow will point to the fact that deficits were created in his three principal bureaus where the expenditures are the heaviest—water, highways and sewers, and street lighting.

Making Good the Deficit.

In the bureau of water there is a deficit of $60,000, in the bureau of street lighting $80,000. In the highways and sewers the deficits in the water and street lighting are met by ordinances introduced in councils Monday night, transferring $172,500 from the judgment fund. Controller Larkin stated yesterday that the money could be spared from the judgment fund because there are a number of claims tied up in court which will not be settled this year.

"I am ready for a fight at any time," said Controller Larkin yesterday. "All administrations look alike to me."

The controller is preparing estimates to indicate how the millage for 1904 can be reduced. He expects to show a large reduction in the annual deficit of the city at the end of the present fiscal year and to prove that the city will have about $1,000,000 more money to spend next year than it has this year which will permit the tax levy to be cut at least a couple of mills. The board of assessors has about finished the triennial assessment for next year which, one of the members states, will show an increase of about $80,000,000.

Big Increase in Revenue.

At the present millage this would give an increase of $1,250,000 in revenues next year. At a levy of 13 mills the increase in revenues would amount to $1,040,000.

The controller in his statement of revenues from car tax for the first nine months of 1902 amounted to $21,569, while the revenues for the first nine months of the fiscal year of 1903 amount to $20,140, a loss of $1,429. The street car taxes are based upon the number of cars that are operated and many people, knowing the increase of traffic on the street car lines, will wonder how the traction company managed to get along with less cars this year than last, where there has been a general complaint from the public in regard to the lack of accommodations.

"I would not like to account for the reduction in taxes from the street car lines," said Controller Larkin. "I know that I asked councils for revenue officers to look after such matters and councils did not see fit to give them to me. Those figures are accurate and I gave them to the people to let them see for themselves. The company swears to the number of cars and we have nothing to do but to accept its statement."

THE FEAR OF HUMBUG

Prevents Many People From Trying a Good Medicine.

Stomach troubles are so common and in most cases so obstinate to cure that people are apt to look with suspicion on any remedy claiming to be a radical, permanent cure for dyspepsia and indigestion. Many such pride themselves on their acuteness in never being humbugged, especially in medicines.

This fear of being humbugged can be carried too far, so far, in fact, that many people suffer for years with weak digestion rather than risk a little time and money in faithfully testing the claims made of a preparation so reliable and universally used as Stuart's Dyspepsia Tablets.

Now Stuart's Dyspepsia Tablets are vastly different in one important respect from ordinary proprietary medicines for the reason that they are not a secret patent medicine, no secret is made of their ingredients, but analysis shows them to contain the natural digestive ferments, pure aseptic pepsin, the digestive acids, Golden Seal, bismuth, hydrastis and nux. They are not cathartic, neither do they act powerfully on any organ, but they cure indigestion on the common sense plan of digesting the food eaten thoroughly before it has time to ferment, sour and cause mischief. This is the only secret of their success.

Cathartic pills never have and never can cure indigestion and stomach troubles because they act entirely on the bowels, whereas the whole trouble is really in the stomach.

Stuart's Dyspepsia Tablets taken after meals digest the food. That is all there is to it. Food not digested or half digested is poison, as it creates gas, acidity, headaches, palpitation of the heart, loss of flesh and appetite and many other troubles which are often called by some other name.

They are sold by druggists everywhere at 50 cents per package.

CURED BY SWAMP-ROOT

Suffered With Inflammation—Catarrh of the Bladder and Weak Kidneys.

Hon. D. A. Montgomery's Interview with the Editor of the Nashville American.

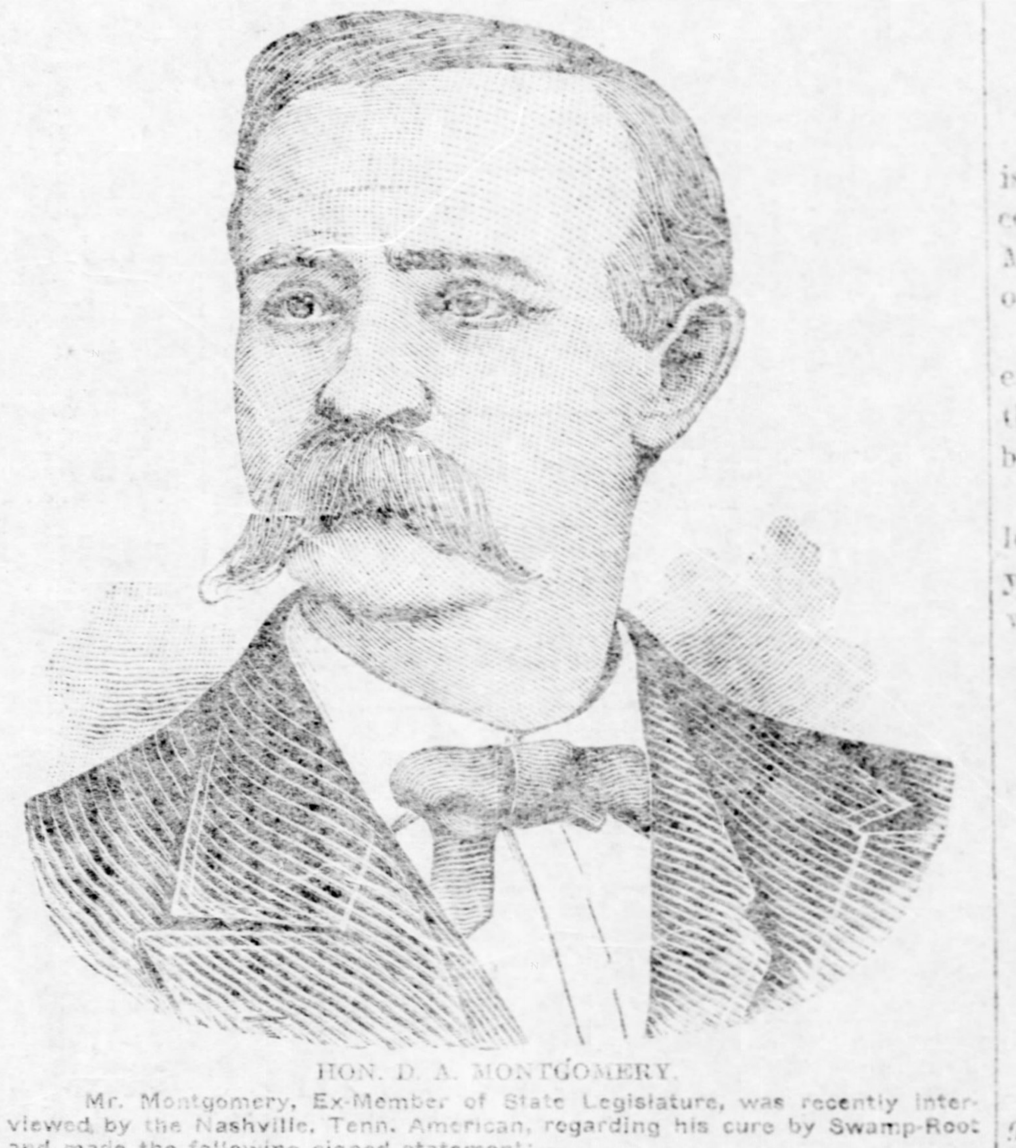

HON. D. A. MONTGOMERY.

Mr. Montgomery, Ex-Member of State Legislature, was recently interviewed by the Nashville, Tenn. American, regarding his cure by Swamp-Root and made the following signed statement:—

"My indorsement of Dr. Kilmer's Swamp-Root cannot be written strong enough. I had been greatly troubled with my kidneys and with what the doctors termed inflammation at the neck of the bladder. Was obliged to pass water very frequently day and night, often with smarting and burning. Sometimes my back would get so lame and sore that I was almost helpless. I tried several doctors and medicines to no good effect, when finally I heard that Dr Kilmer would send a sample bottle of his kidney medicine, Swamp-Root, free by mail. I sent at once and received a sample bottle without delay. After trying the sample I concluded it was just the medicine I needed, and I purchased a liberal supply from my merchant and friend, Mr. E. J. Eslizer. Today I am a well man, and can ride horse-back and drive with any of my friends. I cannot recommend Swamp-Root too highly for what it has done for me. You are at liberty to use this letter or refer anyone to me, and I will gladly tell them about my past troubles and what a wonderful remedy this Swamp-Root is. I am very glad to recommend it to others at every opportunity. Mr. James Ivens, of Saundersville, Tenn. and many others are taking it with good results. Yours very truly,

Worsham, Summer Co., Tenn., Nov. 11th. D. A. Montgomery.

The mild and extraordinary effect of the world-famous kidney and bladder remedy, Dr. Kilmer's Swamp-Root, is soon realized. It stands the highest for its wonderful cures of the most distressing cases. A trial will convince anyone—and you may have a sample bottle sent free by mail.

Sample Bottle of Swamp-Root Free by Mail.

EDITORIAL NOTE—If you have the slightest symptoms of kidney or bladder trouble, or if there is a trace of it in your family history, send at once to Dr. Kilmer & Co., Binghamton, N. Y., who will gladly send you by mail, immediately, without cost to you, a sample bottle of Swamp-Root and a book telling all about Swamp-Root and containing many of the thousands upon thousands of testimonial letters received from men and women cured. In writing to Dr. Kilmer & Co., Binghamton, N. Y., be sure to say that you read this generous offer in the Pittsburgh Daily Gazette.

If you are already convinced that Swamp-Root is what you need, you can purchase the regular fifty-cent and one dollar size bottles at the drug stores everywhere. Don't make any mistake, but remember the name, Swamp-Root, Dr. Kilmer's Swamp-Root, and the address, Binghamton, N. Y., on every bottle.

ASSETS
$14,000,000.00

41 Years of Conservative & Successful Banking.

4% Interest paid on Savings deposits from $1.00 up. Banking by Mail. Write for Booklet 26.

Pittsburgh Bank for Savings,
SMITHFIELD ST. AND FOURTH AVE.

PILES

"I have suffered with piles for thirty-six years. One year ago last April I began taking Cascarets for constipation. In the course of a week I noticed the piles began to disappear and at the end of six weeks they did not trouble me at all. Cascarets have done wonders for me. I am entirely cured and feel like a new man." George Kryder, Napoleon, O.

Best For The Bowels
Cascarets
CANDY CATHARTIC
THEY WORK WHILE YOU SLEEP

Pleasant, Palatable, Potent, Taste Good, Do Good. Never Sicken, Weaken or Gripe. 10c, 25c, 50c. Never sold in bulk. The genuine tablet stamped C C C. Guaranteed to cure or your money back.
Sterling Remedy Co., Chicago or N.Y. 593
ANNUAL SALE, TEN MILLION BOXES

Preserves

—fruits, jellies, pickles or catsup are more easily, more quickly, more healthfully sealed with Refined Paraffine Wax than by any other method. Dozens of other uses will be found for Refined Paraffine Wax in every household. It is clean, tasteless and odorless—air, water and acid proof. Get a pound cake of it with a list of its many uses from your druggist or grocer. Sold everywhere. Made by STANDARD OIL CO.

Not Hungry

when you should be means disordered nerves, which, will lead to nervous prostration. Dr. Miles' Nervine is guaranteed to benefit you or money refunded. Book on nerves sent free.
DR. MILES MEDICAL CO., Elkhart, Ind.

HAND SAPOLIO
FOR TOILET AND BATH

Delicate enough for the softest skin, and yet efficacious in removing any stain. Keeps the skin in perfect condition. In the bath gives all the desirable after-effects of a Turkish bath. It should be on every washstand.

ALL GROCERS AND DRUGGISTS

Shoes W. B. LOVELESS Co. Sixth ... Stockings ...

THE KEELEY CURE has been used successfully for 21 years.
Cures Drink Habit and Drug Users.
The Keeley Institute, 4246 Fifth ave., Pittsburgh.

JOSEPH HORNE CO.

Weather—Cloudy. Wednesday, November 11, 1903.

The Special Sale of St. Mary Blankets.

$2.00 to $6.00 Saved on Each Pair.

Over in the western part of Ohio, near the dividing line between that state and Indiana, is the town of St. Mary, and in that town is a woolen mill called St. Mary, and from that mill comes some of the best blankets known to the retail trade, and they also bear the name of St. Mary. Besides blankets labeled St. Mary, this mill also turns out other blankets under various names, and each and all are the best of blankets.

We told you on Monday morning about our special purchase of the several lines of blankets produced by this mill, and if it were permissible we'd like very much to tell you the amount that was on the sale slip for that department on that day. It was a big day—a tremendously big day.

That special purchase was a very large one, and it gives us pleasure to say there is excellent choice left, notwithstanding the heavy buying of Monday and yesterday. We again give you the quotations, and you will notice there is a saving, according to the grade bought, anywhere from $2.00 up to $6.00 a pair.

$4.00 a pair for $6.00 grades of St. Mary's Wool Blankets.

$4.75 a pair for $7.00 grades of St. Mary's Wool Blankets—white, red, gray.

$5.50 a pair for $8.00 Unshrinkable Blankets, white and plaid.

$6.00 a pair for $8.50 St. Mary's Wool Blankets, white, red and gray.

$7.00 a pair for $10.00 grades of all white Ohio Fleece Blankets.

$8.00 a pair for $13.50 grades of Colonial Blankets, a mountain of wool—soft, fluffy, fleecy.

$9.00 a pair for the same grade of Blanket, the only difference being they present a mottled appearance.

$19.00 a pair for $25.00 grades of St. Mary's Blankets, each blanket finished separate, an extra size, and each blanket of the extra weight of 10 lbs.

Artistic Engraving.

To those who indulge in the custom of giving gifts at Christmas: Engraved Cards and Monogram Stationery are favorite gift things, and at this season of the year our engravers are busy, working day and night on Christmas orders.

If you have in mind the giving of such gifts, won't you kindly let us have your order now? Faultless engraving requires the most painstaking work, requires lots of time. The thousands and thousands of people for whom we do engraving understand this quite well, and these remarks are for people who take up this class of gifts for the first time.

By way of remark it may be said that nothing is more pleasing, especially to a feminine relative or friend, than a box of visiting cards or a handsome cabinet of monogram correspondence paper. Herewith we present a list of our prices:

New Script Plate and 100 of Crane's best Cards, correct style, for $1.00.

New Roman Letter, or plain Old English Plate, and 100 Crane's best cards, $2.00.

New Cypher Letter Monogram Die, one, two or three letters, 85c each. Fancy dies, $1.00, $1.25, $1.50 to $3.00 each.

Crane's, Whiting's and Hurlbut's Gift Cabinets of finest correspondence stationery, put up in an exquisite way, 50c to $5.00.

SPECIAL—A new Cypher-Letter Monogram-Die and one pound of Lion Francaise, a handsome glove finish paper, stamped in any plain color, complete—die, stamping paper.................... FOR $1.00

Envelopes to match, 10c a pack.

Little Things, but Great Things at Button Counter.

Buttons were never more fashionable—not only used today as a fastening, but placed in all sorts of bizzare ways as a garniture. Buckles used the same way. We'll mention a few of the newest things, just received—

Tip Horn Buttons—for the gown of cloth. Very handsome designs just received from our Paris manufacturer.

New Buttons of Rhinestone, of enamel, of cut jet and cut steel.

New ideas in the way of Silk Rings for collars, belts and straps—black, white and all colors, 5c to $1.00 per dozen.

New Buckles in cut steel, rhinestone, enamel, jet, etc., 65c and up to $2.75 each.

Perhaps you are not aware that we make buttons to order—of any material and in any style to match your gown. Any size from 18 to 50 line.

The Coilless Safety Pin.

So called on account of it having no coil of wire at the end to catch the material. Open on either side and lays perfectly flat. Made from heavy, smooth wire. Costs no more than the common kind and is much better.

While at the Notion Counter might as well look at the Florodore Fob Skirt Lifter. For lifting the skirt from the grimy pavements. Convenient to adjust and not unattractive in appearance, 25c to $1.00 each.

Traveling Rolls.

We all know what an inconvenience, when on a little trip, to hunt all through one's telescope or hand satchel for one's comb, tooth brush, etc. Then we'll all welcome the Traveling Roll.

Made from imitation leather, silk and cretonne, in all sizes. Single cases for the tooth brush only, and up to the large size which will hold tooth brush, nail brush, hair brush, comb, sponge, mirror and wash cloth. Keeps all these toilet necessities together in the most compact form.

Fashionable Laces and All-Overs.

The demand for All-Overs, for Lace Nets and for Guimpes is a very urgent one. The Lace Robe, the Lace Waist and All-overs, applied as a trimming, never basked more complacently in feminine favor. Our buyer, with his usual foresight, saw the trend of fashion in this direction and prepared accordingly. Thus we are able to supply your wants better and for less money than you'd pay elsewhere around the Greater City.

Black Dress Nets, Point d'Esprit and Chantilly Lace, 45 inches in width, from 90c a yard up to $6.00.

Chantilly Lace Nets in white and ecru, 45 inches wide, $1.00 to $10.00 per yard.

Pt. Venise Lace All-Over, in white and ecru, 18 inches wide—a handsome material for yokes, etc., $1.00 to $8.00 a yard.

Pt. Venise Lace Bands and Galloons, from one inch to nine inches in width, 25c to $8.00 a yard.

Exquisite Lace Robes—

Beautiful to the degree that they arouse even our enthusiasm—a little time spent with your dressmaker and you have a most elegant garment, suitable for the most formal social function.

Black Jet Robes, $10.00 to $75.00.
Black Lace Robes, $25.00 to $100.00.
White Lace Robes, $15.00 to $125.00.
Black Silk Robes, $35.00 to $75.00.

Foreign Dress Weaves for Less Prices.

Our showing of dress woolens for the season of 1903-4 is representative of the best. The best weaves from the renowned looms of England, of Ireland, of Scotland, and the best and newest fabrics from France, the inventor of novelties. The shaggy materials vie for favor with the satin-faced products; handsome, rich blacks with the beautiful color schemes. Yet less prices prevail as ever. Let the few items we mention speak for the others—

Fancy Yarn Suitings, Striped Homespuns, Chevron Tweeds, all exclusive new patterns shown only in this store. 48 to 54 inches wide. $1.50, $1.75, $2.00 and $2.25 a yard.

Another shipment of Navy Serges, admirable for that popular dress for young girls and little boys, the Peter Thompson suits—just the right kind of serge and just the right shade of blue. 44 to 56 inches wide, 48c, 60c, 75c, $1.00 and up to $2.00 a yard.

50-inch specially lightweight solid color Venetian Cloths—a most desirable material for the shirt-waist suit, or the light, dressy skirt for indoor wear. Such colors as castors, grays, delft, reds, navies, reseda and browns, $1.25 a yard.

Solid navy and mixed Zibelines, the ultra fashionable fabric for the long coat suit, regular $1.25 quality, a limited quantity for the very remarkable underprice of 80c a yard.

The Sale of Hot Water Bottles.

These hot water bottles are disappearing rapidly and sizes will soon be broken at the present rate of selling. Don't get such a chance every day in the year, and rubber is high and on the advance, too. Every bottle guaranteed for two years if used according to directions.

The special prices are: 2 quart size, 50c; 3 quart size, 60c; 4 quart size, 75c. At the Toilet Counter.

A New Bath Brush, $1.00.

It's more than a bath brush. Called the Vita Bath, Flesh and Massage Brush. Sets the blood in circulation and brings it to the surface, thus causing all eruptions to disappear. It will be found a toilet luxury beyond price.

Complete with extension strap and bag, $1.00. At the Toilet Counter.

PENN AND FIFTH.

A princess leaves her palace and husband because she cannot have new furniture

See Curtis Brown's Letter in Next Sunday's Gazett...

The Pittsburgh Gazette.

Established July 29, 1786.
PUBLISHED EVERY MORNING
AT 347 AND 349 FIFTH AVENUE,
PITTSBURGH, PA.

PITTSBURGH COMMERCIAL GAZETTE, INC'D., Owner and Publisher.
GEORGE T. OLIVER, President.
GEORGE S. OLIVER, Treasurer.
WILLIAM R. ROWE, Secretary and Manager.
WILLIAM S. SCOTT, Managing Editor.

Entered as Second Class Matter at the Postoffice at Pittsburgh, Pa.

TELEPHONE CALLS:
BELL—Grant 108.
P. & A.—Main 1014-1015-1016.

BRANCH OFFICES.
EASTERN OFFICE—407-8-9-10 Temple Court, New York.
NEW YORK NEWS BUREAU—Herald Building, Herald Square.
WESTERN OFFICE—Rooms 1210 and 1212 Boyce Building, Chicago, Ill.
WASHINGTON (D. C.) NEWS BUREAU—Room 10, Postal Telegraph Building.
PHILADELPHIA NEWS BUREAU—Press Building, Seventh and Chestnut Streets.
LONDON (ENGLAND) OFFICE—5 Henrietta Street, Covent Garden.
ATLANTIC CITY (N. J.) OFFICE—Young's Pier.

The Pittsburgh Gazette receives the full report of the Associated Press every day of the week, as well as the special telegraph and cable news of the New York Herald, and in addition has private wires to its bureaus in New York, Philadelphia and Harrisburg.

TERMS.

Daily Edition by carrier in Pittsburgh, Allegheny and surrounding towns for 6 cents a week.
Sunday Edition, 5 cents per copy.
Rates by mail within the United States and Canada, outside of the City of Pittsburgh:
Daily Edition at the rate of $3 00 per year.
Sunday Edition, $2 50 per year.
Daily and Sunday Editions, per month, 50 cents.
Daily and Sunday Editions, per year, $5 00.

Anyone unable to purchase a copy of the Pittsburgh Gazette on trains or at news stands will confer a favor by reporting the same to this office.

Wednesday, November 11, 1903.

It is a good thing for the public that the state authorities are undertaking the enforcement of the laws against the sale of impure milk. The local milk inspection is so subject to the political pull that it is practically worthless. The character of the milk supply has a direct bearing upon the health of the community, and it is to be hoped that the state authorities will keep up the work here.

Real progress may now be made on the technical school. Mr. Arthur Anton Hamerschlag is an engineer whose technical training has been built upon a broad foundation and is said to be as thorough as any one could wish. This selection having been made, the work of preparing the site and constructing the necessary buildings may be pushed forward rapidly. Much time has been lost and many young men are going into the practical world deprived of the technical training they might have had and which would have been of inestimable value to them.

There is a threat of more serious trouble in the building trades. The Builders' Exchange resents the interference of other trades in behalf of the plumbers, which has taken the form of sympathy strikes, and gives notice that unless a settlement is made at once there will be a lock-out of all the building trades. Troubles of this sort had much to do with inaugurating the depression that has proved so disastrous to the stock market and which has been communicated more or less to all lines of legitimate business. It will be extremely unfortunate if there shall be a repetition of last spring's difficulties.

City Controller John B. Larkin has given notice of a fight for a lower rate of taxation for the coming fiscal year. He has some reason on his side since the increase of $80,000,000 in the assessed valuation of property will yield $1,200,000 additional revenue at the present rate of 15 mills. But the public would gladly continue the present rate and yield the additional revenue if they could be assured of better administration as a result. They are suffering now from inefficiency, resulting in badly kept streets and an epidemic of theft and murders. It is a serious question, however, whether increased expenditure under a bad system will not make matters worse instead of better.

The representative of the new republic of Panama made a serious mistake in appealing to Senator Morgan to desist in his opposition to the Panama route. Representatives of foreign countries accredited to this country derive their position here as such solely to the recognition of the president, and they have nothing to do with any other department of the government. To interfere in any way in our domestic politics is an impertinence which is always resented and which several times has had serious consequences. Mr. Bunau-Varilla's action was doubtless due to his inexperience, and it is hardly entitled to the importance which Senator Morgan attaches to it, but it certainly was a bad break.

Chicago has passed an ordinance which should be imitated in Pittsburgh. It provides a penalty of $100 for anyone who "shall sell, loan or furnish any toy gun, or toy pistol, or toy fowling piece, or other toy firearm in which any explosive substance can be used." We do not believe such an ordinance would be opposed by dealers, some of whom have heretofore urged it, as they are aware such toys are dangerous, but are compelled to supply them by the pressure of competition. Every Fourth of July there is a death harvest from lockjaw caused by slight wounds from toy pistols, and the number of deaths from this cause is on the increase. The Chicago ordinance ought to be adopted here and strictly en[illegible]

[illegible] that Senator Morgan of Ala[illegible] removed from his present posi[illegible] [illegible]nal committee is a gratifying [illegible] The committee should be or[illegible] to be in accord with the ad[illegible] Senator Morgan has gotten [illegible]k class and ought not to be [illegible]ny position of importance. Too [illegible]nce has been shown him al[illegible] so great a man as Senator [illegible] deposed, and deservedly so when he used his position as head of the foreign affairs committee to substitute so far as possible his own policy for that of the administration. If such a proceeding was warrantable in the case of a really strong and able man, how much more so in the case of a man distinguished only as an inexhaustible bore.

Events are moving with startling rapidity at Panama. The new republic has organized, obtained the recognition of the United States and of France, and has already designated a commission to negotiate a canal treaty. Colombia is so out of touch with Panama that probably less is known there as to what is going on than in Europe, but it is evident that the government will have its hands full in preventing other states from seceding, although in dealing with them the central government has full scope. The United States has no obligations or interests as regards Cauca or Antioquia which would prompt interference, and Colombia is free to take its own course there. The report that Colombia has made offers to pass the canal treaty if Panama is returned to her is quite likely, but such action is out of the question. We have no right to conquer Panama and hand her over to Colombia, no matter what inducements should be offered. Her rule over Panama has been lost through her own abuse of it, never to be regained. A noticeable feature of the case is that the propriety of the course taken by the United States is not impugned outside of our own country. Not a single European power sees anything wrong about it.

President Roosevelt's Message.

President Roosevelt's message is short and to the point. Nothing is mentioned except the Cuban reciprocity treaty, and reasons of the greatest cogency are given why the legislation necessary to put it into effect should be enacted. It is pointed out that Cuba is to a certain extent a part of this country. She has been subjected by us to certain limitations upon her financial independence, and various naval stations upon her coast are retained by us. We have retained control of her destiny so far as our own interests require, and we have assumed such moral obligations to make the arrangement one of mutual benefit that, as President Roosevelt says, "a failure to enact such legislation would come perilously near repudiation of the pledged faith of the nation."

If this were in fact a self-governing nation, as it is in theory, the long delay which has occurred in the discharge of our national obligations toward Cuba could not have taken place. But the ordinary operation of self-government is so counteracted by the enormous growth of senatorial privilege that if not quite extinguished it is liable to be suspended for long periods. There never has been a time since the independence of Cuba was affirmed by this country when reciprocity would not have been arranged could the will of the nation have taken effect in the action of the government. But when the house of representatives passed a reciprocity bill, senatorial privilege was successfully asserted to prevent it from coming to a vote. The minority which prevented action assert that they were encouraged to do so by fellow senators. This, if true, is a proof that the constitutional action of the government was suspended to enable the senate to avoid its constitutional responsibilities. It is conceded that if the bill had gone to vote it would have passed, and this is the method of deciding legislative issues provided by the Constitution.

The filibusters who defeated the reciprocity bill declared that they would not obstruct action upon a reciprocity treaty, but they have put every possible hindrance in the way. The ratification of the treaty was made subject to the approval of congress, so that another enactment is now necessary. Various grounds of opposition to enactment are now being invented, and if the legislation asked by the president is enacted it will be because the force of public opinion is so great as to beat down the last refuge of obstruction. The prospect is that the bill will be passed, as public opinion is so aroused on the subject that further resistance to the will of the nation would be a dangerous experiment.

Turning Up the Light.

A city contemporary, which shall be nameless here, out of sympathy for it, learns from the Tribune of Chicago that the Standard Oil Company has advanced the price of kerosene oil one cent a gallon wholesale, and the price of candles one cent a pound. It might have learned from its own market reports that kerosene had been advanced in price, if the same reports do not reveal the buoyancy of the candle market. But it is easier to take the Chicago Tribune for it and to adopt the latter's editorial conclusions than to view the matter from an independent standpoint, and so the short end is taken to the misinforming of its readers. The conclusions are first that the one advance will add $10,000,000 to the yearly revenue of the Standard Oil Company and that the other will add $1,000,000, and the ultimate conclusion is that the consumer is being robbed without due notice. Yet the Pittsburgh paper which adopts the Chicago conclusion that "a corporation which has the monopoly of a great industry has suddenly given orders that the public must pay it $11,000,000 more a year than it has been paying," and that "this action of the Standard Oil Company exceeds legislative power," because "the public body, large or small, does not levy taxes without giving the public due notice of its intentions," itself published day after day advance information of the increase that has occurred.

Our Chicago contemporary, less familiar than it ought to be with petroleum trade conditions, is not more ignorant, however, than our Pittsburgh contemporary, which publishes conditions daily in its market reports. Like every other Pittsburgh paper it tells its readers each morning of developments in the petroleum fields—of accession of prosperity in the good wells that are developed and of hopes that are blasted in the record of small wells or dry holes. There is also available for its use the daily records, supplemented by monthly reports, of the pipe line companies, telling of the receipts of oil from the wells and of the deliveries of petroleum to oil refiners. Then, lastly, there is the daily record of the price paid for crude petroleum—the raw product of the Standard Oil refiner and candle maker and of other makers of kerosene and of candles. These records for months past have shown a diminishing supply of the raw product, accompanied, very properly, with an advancing price for it. It is inevitable that with an advancing price for the raw product there should be an advance in the price of manufactured products. The increasing cost of raw material has given "due notice," and has caused discussion and rejoicing hereabout, so that what has been done has been done in daylight, just as is demanded by the Chicago Tribune and its Pittsburgh echo. The coming event cast its shadow before and after Mr. Rockefeller has paid the increased price of the raw product there will be quite a hole in that $10,000,000 increase from kerosene and the $1,000,000 increase from candies, though doubtless toll will be taken of it.

The iron market at the present time furnishes the other side of a similar picture. There is now a general marking down of prices of manufactured products. The process was preceded by an overproduction of raw material. When the overproduction of raw material became apparent and the price of pig iron declined, it was inevitable that the price of the finished products should follow the same course. As the price of raw petroleum advances it is as natural that the prices of its manufactured products should follow the advance, as it is that when pig iron drops finished products should also go down, or that the price of flour should advance when Chicago quotations on wheat go up.

The public has had the same advance notice with regard to the rise in price of one finished product that it has had of the fall in price of the other, with the one difference that Wall street has been a national sounding board for the one and not for the other. Therefore, if blame is to be placed anywhere, it ought to be placed on the broad shoulders of wicked Wall street, which has been so busy sounding alarm in one direction that it has neglected its duty in another.

Ridiculous Pretense.

Nothing could be much more ridiculous than the latest pretense of the air-tight combine for the hold-up of the railroad ordinances in the interest of the proprietors of the Democratic-Citizens machine. Those ordinances have been pending for many months. They were accompanied when introduced by specifications and blue prints. They have been discussed in and out of councils almost continuously since last spring. Yet the intelligent obstructionists in select council want "information" concerning the measures. They have given so little attention to them during all these months that they do not know whether they want to vote for the ordinances or not. They fear that the compensation to be paid to the city has not been put high enough.

If this piece was played at the Academy it would be greeted as a screaming farce. Played in councils it is not less ridiculous, but it has a very serious side to it. It is not put on there for the entertainment of the public, but for worse purposes. The connection of the Democratic-Citizens bosses with the hold-up has been made perfectly clear to the public. Johns McCleave recited the admission of the fact in a public speech in the Twenty-third ward, and Thomas S. Bigelow said in a published interview since the election that Murry A. Verner's hold-up of the Baltimore & Ohio ordinances was the principal cause of his party's defeat. The Democratic-Citizens organization controlled the select council for the election of city clerks and County Chairman Verner and Mayor Hays openly promised that the votes of the air-tight combine should be given to pass the franchise license tax ordinance. They delivered the goods. They could pass the railroad ordinances just as easily if they wanted them passed in response to the public demand. The members of the air-tight combine have probably not confided to any one how they voted in the late election, but there is no doubt in any one's mind who it is they give allegiance to in select council.

Councilman W. H. Stevenson of the "Orphans" made a statement just after the failure to get action on these ordinances prior to the election that covered the ground. He said if the Democratic-Citizens party leaders were sincere in their protestations of reform they would lose no time in abolishing the rump committees of select council. He knew they had control of that body and so had the power to abolish those committees. Instead of moving to have the rump committees abolished the orders have been to bury the ordinances in sub-committees—tails to the rumps. No amount of misrepresentation or insinuation can overcome these facts. The people know the facts and they demand rational action without further delay.

Copper War Ending.

Apparently the Montana copper war is near its end. The governor has called a special session of the legislature to enact what has been denominated as a "fair trial law," under which the disputes between Heinze and McGinnis on the one side and the Amalgamated Copper Company on the other may be adjudicated. In consideration of this official evidence of a desire to give the company fair treatment the Amalgamated has ordered a resumption of work at its mines.

This copper war is of long standing and has been fought bitterly. F. Augustus Heinze, a large owner in copper properties, some of which were merged into the Amalgamated, which is a holding company, has tried to prevent the Amalgamated from doing business in Montana. As stockholders he and McGinnis have alleged the transfers of certain companies were illegal and have secured court decisions enjoining the underlying companies from paying any dividends into the Amalgamated treasury. After a recent decision to this effect the Amalgamated company closed all of its mines, declaring that it was unwilling to try to do business in the state. The miners thrown out of work set about to find a solution of the trouble and leading citizens actively interested themselves. The shutdown threatened the prosperity of the state. Efforts to secure a compromise proved futile, so now the governor has called the legislature in special session to amend the laws.

Indirectly this outcome in Montana should be a tonic to the stock market. The copper war has been a depressing influence for some months. Of course, the large holders have given the stock support, but the situation in Montana was an element of weakness. The clearing up should brace the market.

There are demands on Senator Hanna to keep the chairmanship of the Republican national committee and to take the chairmanship of the senate canal committee. This is what a man gets for winning an election.

The new diplomatic representative of Panama certainly showed himself to be the green man on the job when he gave Senator Morgan a new starting point.

The air-tight Democratic-Citizens combine in select council ought to stop, look and listen, before again getting in the way of the Baltimore & Ohio.

Is it because of too much attention to politics and too little to business that those city employes are threatened with decapitation?

When a survey is taken of the Daughters of the American Revolution the masculine heart is additionally glad that there was one.

The Daughters of the American Revolution ought to say something nice about the fathers of the Panama revolution.

It may be remarked without giving away any secrets of the order that yesterday the Masons got there by degrees.

One of the attorneys in the United States Shipbuilding case is ill; so are many others who are connected with it.

With Cannon for speaker of the house of representatives the business of the session ought to be shot through.

Cuba will be of the opinion that it wasn't exactly fair of Panama to take the center of the stage so soon.

Colombia would gladly accept that $10,000,000 now and throw off half for cash to call it a closed incident.

When consumers again unite to buy it won't be necessary for producers to unite to maintain prices.

France also recognizes a de facto government of a new republic after looking it over carefully.

The expected has again happened. The police are unable to find a clue to the murderers of Jasinka.

If two Allegheny doctors find it necessary to use horsewhips on each other, who shall decide?

It now appears that the far orient game is to avoid war. In case of victory, both sides win.

The fact that turkey leads upward while pig iron comes down is hardly compensation.

Congress now being in session will proceed to show how pat it can stand.

Colombia ought to have accepted that $10,000,000 while it could get it.

New low records for United States Steel are made while you wait.

The president's message was no surprise to congress.

IN THE EYE OF FAME.

Dr. E. Grimmich, professor of anatomy, has been elected rector of the German university of Prague.

Senator Gibson of Montana, 73 years of age and a widower, is said to be the next venerable statesman in the line of matrimony.

Dr. Charles J. Findley of Havana, well known for his work on yellow fever, was elected president of the American Public Health association.

The new premier of Queensland, the Hon. Arthur Morgan, is the editor and proprietor of a provincial newspaper in that state, with which he has been connected from boyhood.

Admiral Bowles is to receive $25,000 a year from the private shipbuilding concern with which he is to be connected. As chief constructor of the navy his salary was $5,500 a year.

Miss Violet Oakley is the first woman in the United States to do the mural decorations of a public building. Her work is now approaching completion in the new statehouse at Harrisburg. She excels in mural design and stained-glass work.

Miss Edna Hall of Guthrie, Oklahoma, and until recently a resident of Richmond, Ind., has entered the Quaker ministry and accepted a call to the church at Liberty. For some time she has been under the tutelage of Mrs. William M. Jenkins, wife of Oklahoma's ex-governor, and herself a Quaker minister.

ABOUT THANKSGIVIN' TIME.

Along about Thanksgivin' time, when all the leaves are down,
And all the fruit's been picked and all the hills are turnin' brown,
There's somethin' in the air that seems to stir your blood a bit,
That makes you glad you're in the world and that you're part of it;
The song the wind goes singin' in the evergreen's sublime;
There's ginger in a man along about Thanksgivin' time.

There's somethin' wonderful about the ice so thin and white
Across the narrow little rut that dried up in the night;
It's criss-crossed in a hundred ways with streaks and veins and lines,
And sparkles out like diamonds when the sun spunks up and shines,
And when you break it with your heel you couldn't hardly tell
Its rattle from the jingle of a little silver bell.

Along about Thanksgivin' time it seems somehow, as though
The sky was nearer to us than it was a while ago;
And when it's clear, how clear it is—the crisp, fresh air, I mean—
You'd almost think it blew through sieves somewhere to make it clean.
Oh, when it's whiskin' strong and free, it's nothin' but a crime
To not get out and stir, along about Thanksgivin' time.

It's almost like a miracle to see the first snow fly,
To watch the million little chunks come dartin' from the sky,
To hear them bounce against the panes, to watch the wild things, tamed,
Go tumblin' down to melt as though they kind of felt ashamed,
And when darkness comes and lets the wind go murmuring,
It's like the sweet old lullabies our mothers used to sing.

Along about Thanksgivin' time there's somethin' in the air
That seems to make you brisk and strong, that kind of crimps your hair;
You feel all ready for the storms you know you'll have to meet,
You're not afraid of anything that's walkin' 'round on feet,
And lookin' at it any way, the old earth's quite sublime,
Although it's bare and brown along about Thanksgivin' time.

—S. E. Kiser, in Chicago Record-Herald.

The Quiet Observer.

By ERASMUS WILSON.

The man who wants to marry happily should pick out a good mother and marry one of her daughters—anyone will do. —Phil Armour.

There is a pointer for you, young man in search of a wife.

As a matter of fact it is about the most sensible bit of advice that has been set adrift for many a day.

It appears that Mr. Armour had a thought above beef and pork if we may judge from the many good things he jotted down from time to time.

That he was a true philanthropist is shown by that fine school he established in Chicago years ago and which became the model for the new technological schools springing up on every hand.

He was one of those who made good use of his talents. Finding that he had talent for the stock and meat business he made the best possible use of it, finally setting the pace for all who might enter the ring.

His surplus was devoted to practical philanthrophy. He had no use for boys or men who would not help themselves, but if they showed a disposition to do this he took delight in favoring them.

* * * * *

Having established a school where boys and girls, or men and women, could learn to use their good talents to best advantage, thereby enabling them to command good wages, he chose to foster this school rather than give a little here and a little there, to this school and to that.

The Armour Institute was, and is yet, one of the most complete practical training schools in the country. It never banked extensively on its greatness, but rather on its completeness and thoroughness.

If a boy had no money he was made particularly welcome, and was at once placed in a position where he could earn enough to give himself as good an education as he might desire. He was given no money except what he earned, and was never made to feel that he was a dependent or a pauper, or a charity scholar. Mr. Armour always contended that this made a boy feel cheap and cheap boys are very apt to develop into cheap men.

Nor were boys educated on tick, no matter what sort of promises they made as to paying up sometime. It was argued that to do this would encourage them to do a credit business always which is always unsafe, particularly for a beginner who has never been a wage earner.

It made no difference how "bad off" a boy was there was always some way found by which he could manage to live in comparative comfort. But there was no show for a loafer, or one who lacked nerve.

* * * * *

Practical business men say this is the only way to make strong, useful, reliable men out of boys. And it seems that the more a boy can stand the stronger will he be as a man. But if he can't stand hard knocks as a boy he will hardly stand them as a man.

You may have noticed in reading the lives of successful business men that practically all of them had it pretty rough and tough as boys. They swept out, built fires, carried ashes, mopped floors, cleaned windows, took care of horses, were chore boys about the house after business hours, and got mighty little in the way of wages at first.

A boy with money, or a fond mamma, or who thought he "didn't have to," would not have stood it at all. He would have throwed up his job and gone on the hunt of one that was to his taste; and the chances are that he would have continued doing jobs all the days of his life, for he would have learned to be a job worker instead of being a practical business man.

There is a constant demand for boys, and yet there are slathers of them looking for jobs. Tradesmen and machinists in particular, do not want job boys, but boys who will stick and stay through thick and thin. These become practical, trusty workmen, and have no trouble in finding work at good wages. The job workman is only called when there is a rush and when the lull comes he is the first to be dropped.

Country boys are the best stickers, and for that reason they have the call in machine shops, factories and mills. In fact, they are regarded as being more reliable and plucky by all classes of business men than city boys. The latter take more kindly to bookkeeping, clerking and clean work, seeming to have a strong aversion to getting their hands soiled.

* * * * *

City parents have an idea that schooling is the thing that makes the man.

It is education that makes him and education is a very different thing from schooling.

The man who can read and write and cipher, and has a practical knowledge of the business in which he is engaged, is better educated than he who possesses a great fund of book knowledge and is well up in theories, but is lacking in practical training. His diploma counts but little against a recommendation from a successful business man.

Here is where Mr. Armour's school showed well to the front. Instead of teaching theory alone he sent his scholars into the shops where real things were made, not merely models to show how it might be done. They not only worked out their lessons, but they got paid for their work. This not only made their lessons more interesting, but gave them practical knowledge concerning the matter treated upon.

Thus you can understand how it is that the boy who graduates from a school like this is ready to take a responsible position at good wages, while the graduate from a college has to turn in and learn his trade.

This is probably the reason so many college graduates take to what are called the polite professions rather than to those requiring a practical knowledge of mechanics. Hence the superabundance of lawyers, doctors and gents.

* * * * *

He thinks himself a kind father who says he does not mean to have his boy come up as he did. He means well, no doubt, but the chances are that his boy will never become the man he has been, being neither as practical nor useful.

You may know fathers who have worked, and maybe slaved, in order to save money with which to set their boys up in business—business in which they have not had the practical training necessary to fit them for carrying it on successfully.

Mothers feel they are doing great things for their girls by striving to save them from doing as they had to do. Instead of teaching them to operate sewing machines they are taught to pound pianos, and instead of learning to cook they take drawing lessons. There are girls right in this town who depend on their mothers to mend their clothes, darn their stockings, make their beds, cook and wash for them.

Is it any wonder that some marriages fall flat and disastrously?

But even if the marriage of one of these girls should not fall disastrously by reason of having married a man whose father left him well fixed, is she fit to raise girls to become wives? Riches, as you know, or may know, are rarely continued beyond the second generation in this country.

No matter how rich you are today the probabilities are that your grandchildren will not be benefited by it.

* * * * *

It doesn't read well, but candor compels the statement that it were better for boys to be cast penniless upon the world than to be sent out with more money than they know how to use well.

No doubt many of them would fail to score without money, but the chances are that almost as many fail to do so with it. And those who should win out without money would be worth more to the world than those who scored with it.

Every boy has a natural taste or inclination for some particular trade or calling. This should be developed. In fact it must be developed or his life will prove a failure, in a measure at least.

Just here is where fathers begin to contribute to the failure of their sons.

Better by half to give all their money to great public institutions or invest it in enterprises for the benefit of the country, than to use it for their own undoing and the permanent injury of society and of the world in general.

This much is said because it insisted upon being said. Would it were said better and more effective, but it is done now.

Let none admire
That riches grow in hell; that soil may best
Deserve their precious bane.

Mammon, the least erected spirit that fell
From heaven; for ev'n in heaven his looks and thoughts
Were always downward bent, admiring more
The riches of heaven's pavements, trodden gold,
Than aught divine or holy else enjoy'd
In vision beatific.

—Paradise Lost.

Talked of in New York

GEORGE C. JENKS.

[By Private Wire to The Gazette.]

NEW YORK, Nov. 10.—It is promised that we shall be able to walk over to Williamsburg by way of the new bridge as early as the beginning of next month. It will be such a change to the people who live in that part of Brooklyn that they can hardly realize it is so near. It is true there will be no trolley lines over the bridge for some time to come, and when the chill blasts of winter are fairly going a walk over the bridge will be a cool experience. Still, there are thousands of persons who would prefer walking over the bridge even on a cold day to fighting their way on and off a ramshackle ferryboat, with all the annoyance of that mode of travel, to say nothing of the experience. On even the coldest days foot passengers may be seen on the old bridge known as the "Brooklyn bridge" and many of them are enthusiastic in their assertions that the air is so invigorating that they wish the bridge were twice as long as it is. The habit of walking over the bridge is a habit, of course, and it is remarkable how many persons acquire it. As for the new bridge, it will be made so convenient for pedestrians, with so much more protection from the biting wind, that walking across will doubtless become more popular than ever it was on the older one. Few Brooklynites expected that it would be open until January, so that the determination to place it in commission in December is one of the pleasant surprises of the season.

Satire and Parkhurst.

Referring to a certain sensational minister here as the "wide open Dr. Parkhurst," one of the New York papers commenting on his sermon on Sunday in which he remarked that this city will be a "hell on earth" after January 1, says editorially: "What we like about the bland old Quaker of Madison square is his habit of understatement, his kindly optimism. He strives so hard to be just to his opponents. He is so free from prejudice. His judgment is so clear and tolerant. He is never violent." And so on. It would be interesting to know just what Dr. Parkhurst's opinion is of this satire, all the keener because apparently free from personal feeling.

Talk About the Wedding.

It was characteristic of the wedding today when an American girl became a duchess, that the general tone of remark on the sidewalk was that the duke of Roxburghe was a "decent fellow." Perhaps the duke hardly appreciates the significance of this praise. It meant a great deal, however, as an American can testify, because the people who gaze curiously at a wedding party from the outside rim of society are inclined to say exactly what they think. They are not awed to any great extent and if they look on the foreigner as a fortune hunter they are likely to say so loud enough for some of the carriage folk to hear them. But there were no unkind criticisms to be heard in the crowd outside St. Thomas' church today. Everyone wished the young couple well, and many were the comments on the manly appearance of the young duke, together with the observation that he was reputed to be rich enough to care more for the charm of his bride than the stocks and bonds and real estate in her name.

Another Trolley Accident.

More trolley car accidents in Manhattan have set the people wondering whether everything is done for the safety of passengers that is possible. The smash-up at Broadway and Twenty-third street, in particular, has caused a great deal of comment and apprehension. When it is possible for two crowded cars to run into each other in broad daylight with both motormen watching the road and presumably under strict orders to observe certain rules, it is evident that street car travel in this metropolis is something that should be undertaken only when a passenger has made his will, insured his life, and made all other provision for settlement of his worldly affairs in case of his being suddenly called away.

Here's a Whole Row of "Ifs."

This is a great town for inventions, some of which are good, while others are not. Now we have a man who says he can furnish heat, light and power at a cost of five or ten cents a year, using only water. A company will be formed for the handling of the invention and the manufacture of the power—that is, if stockholders can be found—as no doubt they can.

Nothing Impossible to an Engineer.

It takes power and engineering skill to raise a row of 10 houses at one operation and to throw them high enough to build stores under them. This is the undertaking begun today in Harlem. Engineers and contractors who are watching the job declare that it is impossible, but the men bossing the performance say they will get the houses up in the way intended or "bust." To add to the remarkable character of the whole affair all the families in the houses continue to live in them. The raising process will be done only a fraction of an inch at a time, and it is thought it will be accomplished without damage of any kind. When the block has been put up about 15 feet on stilts, stores will be built under them, and the former habitue of the neighborhood who has been away for a few weeks will not recognize the street when he comes back. That is the promise of the contractor and he is a square-jawed, sturdy fellow, who seems to understand his business.

Follow Miss Roosevelt's Example.

Fair equestrians in Central park have not generally followed Miss Alice Roosevelt's example of riding astride, although it is probable that they will take the modern style of saddle more into consideration than they have heretofore. When word came here from Washington that Miss Roosevelt had discarded the side-saddle and conventional riding habit, and was riding in divided skirts, there was a warm discussion among the young women who may be seen on the bridle-path of Central park every afternoon. New York expects to see more men's saddles used by women in the next few weeks than were ever in evidence here.

In Favor of Fifty Per Cent.

One of the ministers of New York, the Rev. Thomas R. Slicer, has declared himself in favor of a "half open" Sunday in this city. He thinks decent places should be open from 2 o'clock in the afternoon until 11 in the evening. He said so in a public address last night.

Immigrants Are Homesick.

If you want to see crowds of emigrants anxious to get on the sea again go down to the various steamship piers along the North river on either side. The steamship people say that thousands and thousands of foreigners who came over in the steerage early in this year are trying to get home again. They have not found things so rosy as hoped and they are willing to go home and take chances in their native land. It is a good sign that most of them have the money to pay their way back. They could have stayed here had they cared to do so, at least, so far as the possession of money is concerned.

Pittsburghers in New York.

The following Pittsburghers are registered at the New York hotels today:

Waldorf-Astoria.	**Imperial.**
Mrs. I. W. Friend.	J. A. Cheyne.
Mrs. T. W. Friend.	F. H. Treat.
Miss Friend.	**Victoria.**
Holland.	C. E. Locke, Jr.
R. M. Allison.	S. M. Goucher.
J. C. Langer.	J. T. Wilson.
H. P. Ross.	H. J. Beckel.
J. G. Clemen.	Mrs. Becker.
Hean Evans.	**Astor.**
Savoy.	J. W. Bowman.
C. H. Friend.	M. A. Hart.
Mrs. Friend.	**Broadway Central.**
Navarre.	Ben Newman.
George J. Humbert.	H. A. Werbeck.
Marlton.	C. E. Golden.
J. M. Barton.	S. A. Morrison.
Mrs. Barton.	**Ashland.**
Continental.	O. H. Poske.
David Frazer.	Mrs. Poske.
J. K. Kitchin.	**Fifth Avenue.**
Louis Lemaire.	Thomas Biles.
Manhattan.	Theodore Johnson.
J. H. Reel.	Mrs. Johnson.
J. A. Allen.	**Hoffman.**
J. H. Herr.	James Ross.
H. A. Carpenter.	Charles Ernst.
Herald Square.	**Hartholdi.**
T. T. Enright.	J. B. Coulter.
P. J. Christ.	**Grand Union.**
Earlington.	F. J. Leckey.
James W. Kay.	W. F. Clark.
Vendome.	**Sherman.**
T. Mahr.	James Thompson.
A. Mahr.	R. P. Gorman.
Cosmopolitan.	Mrs. Gorman.
T. T. Bradbury.	**St. George.**
Isaac Bradbury.	A. [illegible]

The Extra Session.

It is a summary thing to say at the outset of the reassembling of congress for what will be practically a continuous session until May, 1904, that the thing the country wishes most of all is that congress shall do nothing [illegible] barring the ratification of the Cuban reci[illegible] treaty, which is the occasion of the early [illegible]ering at Washington, that is, undoubted[illegible] present mind of a majority of the A[illegible] people.

They desire the commercial pact w[illegible] put into operation with all dispatch, r[illegible] of the wishes of certain Democrats [illegible] the whole tariff policy of the govern[illegible] the melting pot of controversy, res[illegible] the filibustering tactics of unwise prot[illegible] After that they hope to see the rou[illegible] of the regular session taken up and [illegible] without any further resort to large [illegible] than the day's work shall make n[illegible] New York Mail and Express.

\+ + + +

It will be a crushing commentary [illegible] good faith and integrity of this nat[illegible] granting of more favorable trade [illegible] with Cuba is not brought about a[illegible] session of congress. There is of right [illegible]ical issue to be haggled over or dod[illegible] body can properly employ the opport[illegible] the occasion to promulgate the doctrine [illegible] trade, high protection or a tariff for re[illegible] only. It is equally impertinent to take [illegible] this connection the probable consequenc[illegible] the proposed treaty that will be visited [illegible] either of the sugar trusts, the growers [illegible] gar beets or the congressmen who are se[illegible] to promote re-election by pleasing those [illegible]gaged in this industry. The one and only q[illegible]tion which can be legitimately considered i[illegible] to whether this government will redeem a s[illegible] emn pledge given to the representatives w[illegible] visited Washington prior to the adoption [illegible] the Cuban constitution.—Detroit Free Press.

\+ + + +

President Roosevelt's call for the special session, it may be noted, specifies its purpose as action upon the treaty of reciprocity with Cuba which was agreed upon by the joint high commission and signed at Havana in December of last year. This was before our senate had made its radical amendments to the document, including one which stipulates that the approval of both houses of congress must be obtained to make the convention effective. Although the president apparently hoped to confine the extra session's action to this treaty, there is [illegible] chance of this being done. Bills were int[illegible]duced in the house dealing with all sorts [illegible] topics, ranging from that of Delegate Ro[illegible] providing independent statehood for New M[illegible]ico down to one for the establishment of [illegible] metric system of weights and measures.—New York Herald.

\+ + + +

If Speaker Cannon's caucus speech can be accepted as prophetic, the business of the extra session of congress will be confined to the enactment of legislation covering the Cuban reciprocity treaty, but it is probable that the work of the session will take a wider range. It is certain that the Panama situation, which reached an acute stage last week, will receive consideration, and the senate committee on foreign relations may present legislation respecting the new phase of the canal question. There will be no radical fiscal legislation at the extra or regular session, and it is understood that there will be no general tariff legislation at the regular session. It is uncertain whether the Cuban reciprocity legislation will take the form of a joint resolution or the house proposition of a bill, but it is not expected that the senate and house will seriously clash on this point.—Philadelphia Public Ledger.

\+ + + +

While the congress which convened in extra session Monday was called together for the purpose of considering the Cuban reciprocity treaty, there is every indication that the greatest interest will center about other matters—the situation in Panama and the currency legislation. The president has no power to limit congress in special session to measures which he believes imperative—that body can consider and act on any measure, just as in regular session. The Panama situation is in reality the canal situation. There has always been active opposition to any canal at all in both houses; there has always been a considerable number of members who favor the Nicaraguan route, and there is the Democracy, which will seek to make political capital out of the matter by insisting that the administration fomented and connived at the revolution now in progress on the isthmus. There will be more bitterness displayed over the canal situation than over any other measure that may be brought up. It will be actively aided and abetted by those desiring delay upon the other measures, and who will see in this the golden opportunity for preventing action upon them by attempting to precipitate a long and acrimonious debate. This condition will call for an early answer from Speaker Cannon, whose caliber will thus be determined.—Cincinnati Times-Star.

\+ + + +

All accounts from Washington agree in saying that the enabling act carrying the Cuban reciprocity treaty into effect will be passed by both houses without serious opposition and at a comparatively early day. It would be strange if this were not the case. Whatever opposition there was at the last session of congress was shown before adjournment to be so selfish and mercenary as to be unworthy even of respectful treatment. Public sentiment from the outset has been overwhelmingly in favor of the treaty as a measure of simple justice to Cuba and as the fulfillment of our solemn pledges to her.—New York Commercial Advertiser.

Deserves Approval.

The Panama policy of the administration [illegible] creditable to the president and his secretary [illegible] state. We are sure that it deserves the [illegible]proval of the American people. We beli[illegible] that it will receive that approval as fully [illegible] loyally as did the Cuban policy of Presi[illegible] McKinley at the time of our intervention i[illegible] interests both of the United States in par[illegible]lar and of civilization in general. The adm[illegible]tration's statement of intentions is what [illegible] have been expected from a fortunate co-o[illegible]tion of the enterprising Americanism of [illegible]dore Roosevelt and the serene and exper[illegible] sagacity of John Hay, acting together in [illegible]fect harmony for a patriotic purpose. [illegible] a fine thing to have the courage to strike [illegible] the iron is hot. It is an admirable th[illegible] know exactly when the iron is hot and [illegible]liver the stroke with an expenditure [illegible] precisely measured by the requirements [illegible] occasion.—New York Sun.

A Persistent President.

The steadfastness of President Roosevelt in the matter of the ratification of the treaty of reciprocal trade with Cuba is commendable and indeed admirable. In his first message to congress upon this subject he urged the moral obligation resting upon the United States to carry out the agreement embodied in the Platt amendment which the Cubans were forced to incorporate in the constitution of their republic. And to this position he has firmly held to the present day. It is a question of national hon[illegible] as well as of commercial advantage.—Bo[illegible] Post.

A Guide in Trouble.

One advantage enjoyed by the young w[illegible] a nonagenarian is that in time of need sh[illegible] usually turn to the older and more experi[illegible] of her husband's grandchildren for g[illegible] and wise counsel.—Chicago News.

IT IS TO SMILE.

"[illegible] cautious man," said Uncle Eben, "[illegible] really do on' dat's been tryin' to make [illegible] hard take de place o' workin' hard."—Wa[illegible]ton Star.

Rastus—Dis yere's de limit! Dose white boys is askin' me to steal me mammy's clothesline so's ter play lynchin' wi' me!—New York Journal.

"Henry," she asked, "what would you do if brigands should steal me and demand $[illegible],000 for my ransom?"

"I'd try to earn the money as a day laborer, honest I would," replied Mr. Henpeck, with a serious look.—Chicago Record-Herald.

Husband—I really think you might have had that ball dress made a little higher in the neck—to say nothing of the back.

Wife—I'll have it changed if you wish, but the stuff costs $10 a yard.

Husband—Um—well, never mind.—New York Weekly.

Mother—Mary, that young Spinner has been giving a great deal of attention to you of late. Do [illegible] know his business?

Mary—[illegible] a fervent look—I am afraid [illegible] does, mother. He is an agent for a [illegible] [illegible] he has [illegible] but try to [illegible] [illegible]

...ES H. PRICE ...N NEW POSITION

...al Manager of American ...& Wire Here Goes With ...ig Coal Company.

...NT TO PRESIDENT

...Charge of Costs Department ...urgh and Buffalo Company on ...r 1—No Successor With Wire ...is Yet Named.

... Price has resigned as general ...f the American Steel & Wire ...in the Pittsburgh district and ...the position of assistant to the ...of the Pittsburgh & Buffalo ... the largest independent coal ...in the country.

...announcement was made officially ...erday. Mr. Price leaves the steel ...ness entirely after a long service in ...line, in which he has risen to a posi-...of much importance and had made ...any friends. The changes are effective December 1.

The retirement of Mr. Price from the wire concern of the United States Steel corporation will necessitate the appointment of a new general manager here. That office is to be retained, despite the fact that the executive offices now located here are to be removed to Cleveland at the end of this month. The announcement of Mr. Price's successor will be made at the general offices at New York in a few days, it said.

Mr. Price resigns against the expressed desire of the executive officers of the wire company. His ability in that company's service was especially evident in the direction of costs, and it is to this feature of the Pittsburgh & Buffalo Company's work that he will give his particular attention.

...r. Price is one of the self-made men ...the steel business. He was born in ...tland in 1864, and with his parents ...me to America in 1867. His father was ...terested in the iron business and following him, the son in his youth took up that trade when the family were living in Chicago. After working for two years there, he moved to Milwaukee, where he continued in the same business until 1890, by which time he had risen to important positions. He then returned to Chicago, where he remained until 1899, becoming identified with the American Steel & Wire Company in an official capacity. He remained the second time in Chicago for two years, and in 1899 was sent to Pittsburgh to become assistant manager of the company in this district, under Wallace H. Rowe.

When Mr. Rowe resigned in 1901, to become president of the Pittsburgh Steel Company, Mr. Price was promoted to the general managership, and has since been active in reorganizing the business of the company here and placing it on the splendid footing that it now holds in the general trade.

BOSSISM AND RIPPERS IN SYNOD OF A CHURCH

The Rev. Kerr of Raccoon Used No Gloves in Report on Raccoon Meeting.

Criticism of the meeting of the state synod of the Presbyterian church was indulged in by the Rev. G. M. Kerr of Raccoon at the meeting of the Pittsburgh Presbytery in the Second Presbyterian church yesterday. The moderator tried to stop him, but Mr. Kerr said enough to let it be known what his opinion of the synod is. In the absence of the Rev. S. Edward Young, the Rev. O. D. Carlisle acted as moderator.

The commissioners of the state synod, held in Dubois, were asked to report to the presbytery on what was done by the synod. The Rev. Dr. W. L. McEwan, who was moderator, made a verbal report, explaining in particular the work contemplated by the synod among the Slavs. Mr. Kerr who was a commissioner to the synod, gave his personal views of the body.

"What I particularly noticed," Mr. Kerr said, "was the lack of discussion of the questions before the synod. It looked as if we all had lost our independence. It seemed as if we were willing to follow the lead of the bosses, to ...controlled by the bosses and as long ...we were identified with the bosses ...ke no objection to what was done."

...oderator Carlisle interrupted Mr. Kerr ...his point, and asked him to confine ...elf to a report of the synodial meet-...but Mr. Kerr, claiming he was in ... continued. He said a committee ...een appointed to change the presby-...boundary lines. It was a regular ... bill, which, if carried out, would ...the expressed desire of the mem-...f the Pittsburgh and Allegheny ...rries.

...committee on credentials recom-... that the name of the Rev. S. ...tin be entered on the roll of the ...rgh presbytery. The Rev. Isaiah ...ugh, it was reported to the pres-... was called to the Riverdale ...t a salary of $1,000. Mr. Rave-...who was a member of the Alle-...resbytery, was thereupon admit-...he Pittsburgh presbytery.

... decided to give the Mt. Pisgah ...tion $200 annually to help pay ...ry of the Rev. J. R. Phillips, ... that church. The Rev. Dr. E. ...o was appointed a committee to ... memorial on the death of the ...liam Hanna. It was decided to ...next meeting of the presbytery ...st Liberty Presbyterian church.

...MORE POSTAL CLERKS.

...Others Will Receive an Advance in Salaries Soon.

...ew clerks will be added to the ...the Pittsburgh postoffice and 16 ...ill receive an advance of $100 a ...heir salaries as a result of Post-... George A. Holliday's visit to ...on about 10 days ago. A letter ...ved yesterday from First As-...stmaster General R. J. Wynne ... the postmaster to this effect. ...lerks will be added to the force ...1, and are: James C. Johns-...am Powell, Charles W. Yates, ...ghtler and Robert McLaughlin. ...s who will receive an advance ... November 16 are: Charles ...ger, Herbert J. Beck and J. C. ...hey will receive $600 per year ... $500. Joseph V. Hughes, Guy ...p and Harvey S. Pate will be ... from $600 per year to $700. On ...r 1 the following will be advanced ...0 to $700 a year: H. B. Fleming, ...Werner, L. Rosenblatt, Thomas ...E. Hull, Richard Grace, David ...ith, William J. Breese, A. B. Hendel and Robert Nelson.

Fire-Routed Sportsmen Return.

Dr. James W. Dickson, sheriff-elect of Allegheny county, Elmer E. Shaner, John Purnell, Samuel Shaner and Edward Swartwood, members of the Rainmakers' ...sportsmen's association, who, with their ...wives were routed by the fire which destroyed their club house on Slippery Rock creek, near Slippery Rock, Pa., Sunday night, yesterday returned to Pittsburgh. The fire was caused by a leaky oil stove. The building and contents are a total loss. Another building will be erected for next summer. Mr. Purnell lost his gun and Mr. Swartwood $45 in the fire. Five ...old watches were also lost. Dr. Dickson ...ad one of his hands slightly burned. The ...loss is $3,000.

COURT-MARTIAL WILL BE HELD NOVEMBER 23

Major General Charles Miller Names the Officers Who Will Try Case of Ex-Captain Schaffer of the Eighteenth.

Col. Frank I. Rutledge of the Eighteenth regiment yesterday received from Maj. Gen. Charles Miller, commanding the National Guard of Pennsylvania, the roster of the court that will try Rudolph H. Schaffer, formerly a captain in the Eighteenth regiment. The date set is November 23, and the court-martial will be held at the Eighteenth's armory, Craft avenue and Forbes street.

The membership of the court will be: President, Col. W. Emory Thompson, Fourteenth regiment; Lieut. Col. Rickards, Sixteenth regiment; Maj. Biggar, Eighteenth regiment; Maj. Cuthbertson, Tenth regiment; Capt. A. V. Crookston, Fourteenth regiment, and Capt. John B. Guthrie, Eighteenth regiment, with Maj. McCormick of Greensburg, brigade judge advocate, as judge advocate of the court.

Former Capt. Schaffer is under the technical charge of conduct unbecoming a gentleman and an officer. The charges are that he solicited funds for the Eighteenth regiment without authority and appropriated the money collected to his own use. The charge is connected with the theatrical benefit given last spring to raise funds for the erection of a drill hall.

The charges are made by Lieuts. B. S. Ralston and C. G. Hussey, two of the members of the committee of three appointed to take charge of the benefit, Schaffer being the third member. They assert that Schaffer employed a professional collector despite an agreement that no funds should be solicited, and that after paying 40 per cent of the collections to this employe he himself kept the remaining 60 per cent. In a letter, it is stated, he admitted obtaining $500 from five manufacturing companies. At a meeting of the committee, with Col. Rutledge and Capt. Edward L. Kearns, counsel for the regiment, he is said to have confessed the whole matter. The report caused an exciting meeting of officers of the Eighteenth, at which it was decided on a court-martial.

JAZINKA MYSTERY AS DARK AS EVER

Police Unable to Discover Any Clew to the Perpetrators of the Crime.

HOLD TO ROBBERY THEORY

Son of Victim Believes Revenge Prompted the Murder—A Number of Men Arrested Who Have No Apparent Means of Livelihood.

Although the police and detectives have been working over 48 hours on the killing of Alexander Jazinka, the grocer, who was shot by three men in his store at No. 2087 Wayne street Monday morning, they have been unable to get any clue to the criminals. The detectives have four men under suspicion and their arrest is expected at any time. These men have no visible means of support, and since the shooting they have disappeared from the city.

Supt. John P. McTighe is of the opinion the shooting was done by a gang of thieves, known as "Yaghums." These men usually hang about railroad yards and are about the worst class of criminals the police have to contend with. Supt. McTighe ordered the arrest of a number of men yesterday whose means of a livlihood has been a mystery to the police. Nine were arrested and charged with being suspicious persons. While Supt. McTighe does not believe these men have any knowledge of the crime, he intends to break up the habit of loafing about the Pennsylvania railroad yards about Twenty-ninth street.

Robbery or Revenge.

Jazinka went to the produce yards Saturday and displayed considerable money. It is believed his assassins followed him to his store, where they afterward killed him. The detectives and police are now positive the motive of the crime was robbery.

John Jazinka, 16-year-old son of the dead merchant, believes in the revenge theory. Several years ago Jazinka's store was robbed and the thieves caught. Jazinka appeared against the men, they were convicted and sentenced to six years in the penitentiary. These men told Jazinka the would get even with him.

Coroner Jesse M. McGeary was indignant yesterday and rebuked the police for neglecting to notify him of the death of Jazinka. The report of the death was made at the coroner's office yesterday morning at 10 o'clock, 28 hours after the crime had been committed. Coroner McGeary contended this was a serious error on the part of the police. The coroner's first duty in murder cases is to hold a postmortem examination. This should take place immediately after the crime. When Dr. Barchfield went to Jazinka's house yesterday the body had been prepared for burial and was lying in a casket. The body had been embalmed, which made the examination difficult.

Supt. McTighe says the mistake was merely an oversight.

Will Not Occur Again.

"It will never occur again," said the police official yesterday.

Jazinka will be buried in St. Stanislaus cemetery this morning. The services will take place in the Church of the Immaculate Heart of Mary and will be conducted by Father Joseph Schwartz.

John Golden, a miner of Unity, was held up and robbed yesterday morning on the Pennsylvania railroad near Thirty-third street. The thieves took $10 from him. Golden met officers working on the Jazinka shooting mystery, and told them of being robbed. He said there were three men in the crowd. He gave the officers a description of the men, which tallied in some respects with the descriptions of the Jazinka assailants.

Superintendent White Surprised.

A surprise was given John N. White, newly-elected superintendent of the Sewickley Methodist Episcopal church Sunday school, in the chapel of the church last evening. Those present were the officers and teachers of the school, there being 40 guests. This is the twenty-first consecutive time Mr. White has been elected as superintendent of the school.

Rearrested at the Workhouse.

Charles Dobbs was arrested yesterday as he left the workhouse after having served a 30-day sentence on a charge of having stolen a lens worth $75 from S. M. Miller, a painter, of No. 608 Fifth avenue. Miller charges Dobbs with having taken also an artist's brush valued at $25. Dobbs is from Evansville, Pa.

W. M. LAIRD CO.

First great Fall Shoe Sale—
$75,000.00 worth of fine goods at cut prices—
Everything new and in seasonable weights.

W. M. LAIRD CO.
Smithfield St.
Market St.

DEATHS.

ALLEN—On Monday, November 9, 1903, at 7:30 a. m., THEODORE A. ALLEN, in his 56th year.
Funeral services at his late home, 737 Chislett street, East End, Wednesday afternoon at 2:30 o'clock. Interment private.
[Evansville papers please copy.]

ARMSTRONG—On Monday, November 9, 1903, at 7:50 p. m., at the residence of his son, H. W. Armstrong, Oakmont, EDMUND M. ARMSTRONG, in his 80th year.
Funeral services at St. Thomas' Episcopal church, Oakmont, Wednesday morning at 11 o'clock. Interment private.

CASEY—On Tuesday, November 10, 1903, at 2 a. m., at her residence, No. 4255 Fifth avenue, MRS. MARY A., widow of W. F. Casey.
Funeral services will be held on Thursday morning, November 12, at 10:30 o'clock. Interment private.

COOK—On Monday, November 9, 1903, at 4 p. m., at Orlando, Fla., KATE THORN, widow of Joseph S. Cook and daughter of the late Dr. William Thorn.
Funeral services at the residence of her brother, Thomas H. Thorn, 5503 Hays street. Notice of time given later.

DARRAGH—On Tuesday, November 10, 1903, at 1:25 a. m., FANNIE BEVINGTON, wife of James R. Darragh.
Funeral services at her late residence, No. 172 Middle street, Sharpsburg, Pa., on Thursday afternoon at 2:30 o'clock. Interment private.

DE VENY—On Monday evening, November 9th, at 6 o'clock, LYDIA, wife of John H. DeVeny, and daughter of Martha J. and the late A. D. Miller, Sr.
Funeral services at her late residence, Westminster street, Allegheny City, on Thursday, November 12th, at 2:30 p. m. Interment private. Kindly omit flowers.

ERNST—On Sunday, November 8, 1903, at 2:05 p. m., MARY DIMBER, widow of Louis Ernst, aged 68 years.
Funeral from the residence of her son-in-law, John Hoerner, No. 2615 Bedford avenue, on Wednesday afternoon at 2 o'clock. Friends of the family are respectfully invited to attend.

DUFF—On Tuesday, November 9, 1903, at 6 p. m., Mrs. REBECCA DUFF, in her 84th year.
Funeral from her late residence, Monroeville, Pa., on Thursday at 2 o'clock p. m. Friends of the family are respectfully invited to attend. Carriages will leave the office of Bethune & Co., undertakers, No. 30 Penn avenue, Turtle Creek, at 12:15 p. m., Thursday, November 12.

FAHNESTOCK—At Philadelphia, Pa., on Sunday, November 8th, 1903, at 8 p. m., LEVI FAHNESTOCK, son of the late B. L. Fahnestock, in his 47th year.
Funeral from the chapel of H. Samson, Sixth avenue, on Wednesday afternoon at 2:30 o'clock.

MOSS—On Tuesday, November 10, 1903, at 10:45 a. m., JANE MOSS, widow of Edwin Moss, aged 65 years.
Funeral services at the residence of her son-in-law, John Balmer, No. 6218 Keystone street, on Thursday afternoon at 2 o'clock.

POTTER—On Monday, November 9, at 9:30 a. m., MARGARETTE CLEMENTINE, youngest daughter of John and Jane Potter, aged 1 year 10 months.
Funeral services at the residence on Wednesday, November 11, at 2 p. m., Bothwell street, near Millroy avenue, Allegheny, Pa.

STEWART—On Monday, November 9, 1903, at Brookville, Pa., W. F. STEWART, Esq.
Funeral from his late residence, Brookville, Pa., this afternoon at 3 o'clock.

WILLIAMS—On Sabbath, November 9, 1903, at 8:40 p. m., HANNAH T., wife of David T. Williams, late assistant principal of the Bath Street board schools, City Road, London, England, in her 58th year.
Funeral services at Beinhauer's chapel, 331 Sixth avenue, near Wylie avenue, on Thursday afternoon at 2 o'clock. Interment private.

FLORAL EMBLEMS.
A. M. MURDOCH,
Court 2222. 250 Fifth Avenue.

Steinmann,
DIAMONDS, WATCHES, JEWELRY
318 Farmers Bank Bldg. (3rd floor).

99% Pure
Banner Baking Powder

Dr. Shoop's
Rheumatic Cure
Costs Nothing if it Fails.

Any honest person who suffers from Rheumatism is welcome to this offer. For years I searched everywhere to find a specific for Rheumatism. For nearly 20 years I worked to this end. At last, in Germany, my search was rewarded. I found a costly chemical that did not disappoint me as other Rheumatic prescriptions had disappointed physicians everywhere.

I do not mean that Dr. Shoop's Rheumatic Cure can turn bony joints into flesh again. That is impossible. But it will drive from the blood the poison that causes pain and swelling, and then that is the end of Rheumatism. I know this so well that I will furnish for a full month my Rheumatic Cure on trial. I cannot cure all cases within a month. It would be unreasonable to expect that. But most cases will yield within 30 days. This trial treatment will convince you that Dr. Shoop's Rheumatic Cure is a power against Rheumatism—a potent force against disease that is irresistible.

My offer is made to convince you of my faith. My faith is but the outcome of experience—of actual knowledge. I know what it can do. And I know this so well that I will furnish my remedy on trial. Simply write me a postal for my book on Rheumatism. I will then arrange with a druggist in your vicinity so that you can secure six bottles of Dr. Shoop's Rheumatic Cure to make the test. You may take it a full month on trial. If it succeeds, the cost to you is $5.50. If it fails the loss is mine and mine alone. It will be left entirely to you. I mean that exactly. If you say the trial is not satisfactory I don't expect a penny from you.

I have no samples. Any mere sample that can affect chronic Rheumatism must be drugged to the verge of danger. I use no such drugs for it is dangerous to take them. You must get the disease out of the blood. My remedy does that even in the most difficult, obstinate cases. It has cured the oldest cases that I ever met, and in all of my experience, in all of my 2,000 tests, I never found another remedy that would cure one chronic case in ten.

Write me and I will send you the book. Try my remedy for a month, for it can't harm you anyway. If it fails the loss is mine.

Address Dr. Shoop, Box 503, Racine, Wis.

Mild cases not chronic are often cured by one or two bottles. At all druggists.

Always Remember the Full Name
Laxative Bromo Quinine
Cures a Cold in One Day, Grip in 2 Days
E. W. Grove on every box. 25c

Open Saturday Nights until 9 O'clock.

Seeing Is Believing!

Look in our show window and see for yourself the $15 Suit Values you get here for $10

Better still, walk in, try these suits on—examine them critically and tell us frankly if they're not the equal of any $15 garments you've seen elsewhere. Single or double-breasted styles, hand tailored and finished in a manner that will appeal to the good taste of particular dressers. Made of black thibets and all the new novelty cheviots in latest shades.

Our Belt Overcoats
None of the ready-to-wear ear-marks, but shapely, sightly garments—built, trimmed and finished to please the most fastidious dressers.
Have that snap, style and individuality so characteristic of National Clothing.
$15 to $35
(And at every price between.)

Have you seen our $10 Raincoat—oxford, gray and tan? Up to you to decide if its equal has ever been offered outside this store for less than $15.

THE NATIONAL
354 FIFTH AVE.
(Near Smithfield Street—Directly Opposite Park Building.)

Why Don't You Go to California?

If you value health and happiness more than wealth, you should take time to visit sunny California this winter.

In no other place on the globe will you find all the conditions so ideal. Think of it—fruits and flowers and summer all winter long. Interesting things to see and to do every waking hour—and the most delightful, health-restoring sleep afterward.

Is it worth while to fight out the long, dreary winter at home, while California is so easily accessible?

The Burlington has made the trip to California easy, interesting and economical. Thousands of people patronize the Burlington California Excursions annually—never knew of one to be disappointed.

Mail this coupon to-day and you will receive just the information about the trip that you would like to have.

COUPON. CUT THIS OUT.
Burlington Route
J. B. THOMAS, Trav. Pass'r Agent, 703 Park Building, PITTSBURG.
I want to go to ...
Please send me your two publications about California, with information regarding the trip.
Name ...
Address ...

Your Bank Account
should be kept in a conservative bank of careful management. This bank supplies every want, and has assets over
$3,000,000.00
X. WITTMER, President.
W. P. FRASER, Treasurer.
C. D. BEVINGTON, Secretary.
FRANCIS J. TORRANCE, J. W. WALKER, H. W. MITCHELL, Vice Presidents.
L. E. HUSENER, Asst. Sec'y and Treas.
North American Savings Co.,
Fourth Avenue and Market Street.

HASLAGE
Nothing too good for this high-class Grocery. You don't know what a satisfactory place this is till you stock your table with some of the good things from this store.
THIS WEEK'S WINDOW DISPLAY
Some of Heinz "57 Varieties" new goods.
Ralston Self-Raising Pan Cake Flour, Pkg. 8c
New York State White Clover Honey, 18c
Choice Basket Figs, 20c
Let us mail you our complete new Price List—handy for hurry-up occasions. Telephone orders promptly and properly filled.
(Don't forget our Sewickley Store.)
WM. HASLAGE & SON.
723-725 LIBERTY STREET (Near Wood).

Office Outfitters
BAKER OFFICE FURNITURE CO.
315-317 LIBERTY AVENUE.

Anti-Pain Pills
(Dr. Miles') prevent as well as cure headache, the commonest affliction of mankind. Carry in your pocket. ...
The Miles Medical Co., Elkhart, Ind.

B. & B.

It's the Choice and Extensive Assortments and Low Prices that keep this store Growing.

We want you to see the Proof of it, as Now So Lavishly Set Forth in the Cloak Room.

Suits, Gowns, Coats, Furs, Waists—all the Latest Fashions assembled in such manner as affords ample view of the Dressy Art of the Day.

New Coats, $5.00 to $95.00, comprising such a Multitude of Variation as Simplifies Selection and makes Satisfaction Certain.

The Black Coats at $10.00 and $15.00 must be Remarkable to judge from the way People show Appreciation.

Handsome Coats in both Tan and Black, $18.50, $22.50 and $25.00—Style and Tailoring of a class you usually have to pay Many More Dollars for.

Automobile Coats—fashionable New fabrics and effects, $12.50 to $40.00.

Fine collection of new Rain Coats, $10.00 to $35.00
—Smart ones, $18.50 and $25.00—show they were made by people who Appreciate the Points of a fashionable Long Garment.

Dressy Gowns never assumed such Importance here as they have now.

Superb Collection, $35.00 to $100.00—Crepe de Chene, Voile, Mousseline de Soie, Net and Lace.

Beautiful Tan, Grey and Black Crepe de Chene Gowns—faggotting yoke, fancy sleeves, tucked skirt, silk drop skirt, $35.00.

The Voile Gowns, $37.50 to $90.00, show more fashionable elegance than has been shown in years, at Moderate Prices.

A feature of this Collection of Dressy Gowns is the Number and Variety and High-class Elegance at $50.00.

Peau de Soie and Peau de Cygne Shirtwaist Suits, $13.50 to $28.50.

Velvet Shirtwaist Suits, $15.00 to $25.00.

Extensive showing New Coat Suits, $15.00 to $85.00.

Those who want fine smart Coat Suits, and come and see those on sale here at $18.50, $25.00 and $35.00, will get enough Better than they expected in Style, Quality and Workmanship to make it an object, and pay well for any extra effort it takes.

furs

Lots of everything in Furs—high-class costly merchandise as liberally provided as the inexpensive.

Alaska Sealskin Coats, 22, 24 and 26 inches long, $200.00, $225.00, $250.00, $275.00, $300.00, $325.00, $350.00, $425.00, $500.00
—new lot in and the richest at the money shown in years.

Plain Persian Lamb Coats and Blouses—$85.00, $100.00, $125.00, $150.00, $185.00, $200.00, $225.00 to $500.00.

Combination Persian Lamb Coats and Blouses, $100.00, $125.00, $150.00, $175.00, $200.00, $225.00 to $650.00.

French Otter Box Coats—passamenterie trimming, fancy silk lining, $125.00.

Plain Nearseal Coats, 22 and 24 inches long, $25.00, $28.00, $40.00, $45.00, $50.00.

Combination Nearseal Coats, $45.00, $50.00, $65.00, $75.00.

Neck Furs, $3.50 to $550.00.

Extraordinary values at $18.50, $25.00, $35.00 and $50.00.

misses' suits

Between the prices of $10.00 and $55.00 we offer you about 75 distinctly different styles—Blouse, Loose or Fitted Coats, with street or dress length skirts.

Fabrics range from the substantial Homespun to Elegant Imported Fabrics—Cheviots, Venetians, Broadcloths, Zibelines, Scotchy Mixes and Tweeds, and Novelty effects.

Size range from 12 to 18 years—and medium size women who don't require skirts over 42 inches long have often been fitted in these lines without so much alteration as the removing of a hook and eye.

The Small Profit Prices idea is evident on any garment you may choose—and that means money saving worth while.

The particular strength of Endeavor has been to excel at $16.50, $20.00, $25.00 and $35.00.

But we offer several styles at $10.00 that are worth Twelve Dollars and fifty cents of anyone's money
—Homespuns and Grey Mixes—long blouse styles, satin lined—heavy weight and substantially made for so little money.

The $16.50 line is wonderful—Variety, Style and Money's worth so much greater as to attract comment—street lengths, fancy Mixes in Brown, Blue, Green, Tan and Grey effects—Brown, Blue and Black Cheviots—pleated back and front—belted back—satin lined jacket—7 gore flare skirt.

Extensive preparation for girls, 11, 12, 13, 14 and 15 years old, $10.00 to $22.00 and all correct fabrics and styles their mammas are wearing.

Urgent attention called to what you can get here for $10.00 for the little miss.

rugs and curtains

Come and see the Enormous Variety of both and learn the prices nice ones are sold at.

Roxbury Carpets, made, laid and lined with padded lining, $1.00.

Special lot of Mattings, $5.50 a 40 yard roll.

BOGGS & BUHL, Allegheny

Gas and Oil Stoves
We have the most complete line of
HEATERS
ever shown—all the latest patterns and up-to-date designs—we invite inspection of the trade.
Bindley Hardware Co.
"Everything in Hardware." Wholesale.
Seventh Ave. and Grant St.

DR. CHASE'S BLOOD AND NERVE FOOD BUILDS YOU UP
WEIGH YOURSELF BEFORE TAKING IT
PRICE 50 CENTS, FIVE BOXES $2.00
THE DR. CHASE COMPANY, No. 224 N. Tenth St., Philadelphia, Pa. Sold by THE MAY DRUG CO.

SCOTT OLDEST AND MOST RELIABLE
620 PENN AVENUE.

Rain Coats
Don't buy a ready made coat and run chances on getting a fit, but have it Made to Your measure. Don't cost any more. Prices $20 and up.
C. C. HECKEL & SONS,
TAILORS,
515 Federal Street, Allegheny.

THE WOODS IN AUTUMN
Offer the Amateur Photographer the greatest inducements—
For supplies—best—cheapest—see
W. S. Bell & Co., 418 Wood St.

There's Merit in
THE PITTSBURGH BREWING CO.'S
BEER—ALE—PORTER.

EAST END SANITARIUM
Using Dr. S. G. White's three weeks' specific. A safe treatment that positively removes all desire for drink or drugs.
344 Shetland Ave., near Lincoln Ave., E. E.
PITTSBURGH, PA.

Billy Burgundy will tell the Tale of a Bookworm who found a change of diet, in next Sunday's Gazette

AMUSEMENTS.

DUQUESNE—THIS WEEK MAT. SAT.
Mrs. FISKE MARY OF MAGDALA
NEXT WEEK SEATS TOMORROW
Mrs. FISKE
in Henrik Ibsen's
HEDDA GABLER
Prices—50c, 75c, $1, $1.50, $2.

BURTON HOLMES LECTURES
Carnegie Hall, PITTSBURGH, THURSDAYS at 8:15
YOSEMITE VALLEY, Nov. 19.
YELLOWSTONE PARK, Nov. 26.
GRAND CANYON, Dec. 3.
ALASKA I, The Fjords, Dec. 10.
ALASKA II, The Klondike, Dec. 17.
Carnegie Hall, ALLEGHENY, FRIDAYS at 8:15
YOSEMITE VALLEY, Nov. 20.
YELLOWSTONE PARK, Nov. 27.
ALASKA II, The Klondike, Dec. 18.
Sale of Seats Begins Thursday, Nov. 12
AT MELLOR'S, 319 FIFTH AVE.

ALVIN TONIGHT AT 8:00 MAT. SATURDAY AT 2
Mr. Richard MANSFIELD as Karl Heinrich in OLD HEIDELBERG.
Next week—W. H. Crane in "The Spenders."
Next Week | Seat Sale TOMORROW | Prices From 25c to $1.50.
Charles Frohman Presents
WM. H. CRANE THE SPENDERS

GRAND EVERY AFTERNOON AND EVENING
THE NEW STOCK CO.
Week Com. Mon. Mat., Nov. 9th.
The Greatest of All Rural Dramas,
"THE DAIRY FARM."
Next—Mary Mannering's "Janice Meredith."

AVENUE FAMILY THEATER
ALL THIS WEEK MISS MABEL McKINLEY 15 BIG ACTS
1:30 TO 10:30. POPULAR PRICES.

Bijou
Reg. Mat. Mon., Wed. and Sat. Best Reserved Seats 25c and 50c. This Week
CHAUNCEY OLCOTT In His New Comedy Drama, "TERENCE."
Week Nov. 23—Famous Bros. Byrne, 8 Bells.

EMPIRE UP TOWN COLLINS AVE. | Reached by all street car lines
THIS WEEK
SHOOTING THE CHU...
Mats. Wed. & Sat. Next week, Two L...

Harry Williams' Academy | Mat. 2. MANCH... Cracker...

Newell Dwight HILLIS LECTURE Thurs. 12th, 8:15 P. M. | Allegheny ... Sale WED. ...

GOELET WEDDING GORGEOUS AFFAIR

Mob of Women Crowd Around Bride's Carriage and Claw at Her Dress.

DUKE CUTS THE GREAT CAKE

According to Ancient Custom in England He Slices It With His Sword and Gives First Piece to Bride—Honeymoon Will Be Spent at Ochre Point.

MISS MAY GOELET.

1878—October 6, born in New York city.
1888—Sent to Europe to begin her education.
1895—First public appearance as bridesmaid at the wedding of Consuelo Vanderbilt to the duke of Marlborough.
1897—Debut in London at Mrs. Arthur James' house, May 25.
1897—Father dies aboard his yacht at Cowes, August 7, naming her heiress to a fortune of from $25,000,000 to $40,000,000.
1900—Introduced to New York society by Mrs. Cornelius Vanderbilt, Jr., at Sherry's, January 2.
1903—August, engagement announced to the duke of Roxburghe.
1903—November, married to the duke of Roxburghe.

[BY PRIVATE WIRE TO THE GAZETTE.]

NEW YORK, Nov. 10.—The most remarkable scene ever enacted at a wedding in New York marked the ceremony which made Miss May Goelet the duchess of Roxburghe.

A great crowd of women gathered about the doors of St. Thomas's church where the ceremony was performed and literally mobbed the bride in their efforts to see her. The police had great difficulty in opening a passage for her into the church.

By the time the carriages containing the bridal party arrived at the church a crowd of fully 5,000 persons, almost all women, was gathered about the edifice. Inspector McLaughlin, who had had his original squad of 50 men reinforced by 25 more, at this time telephoned for still another reinforcement of 50 policemen.

The bridal party began to arrive at the Goelet house shortly after 2 o'clock. The bridesmaids arrived first, two by two, in closed carriages. The duke's mother drove up with Lady Innes-Kerr. Mr. and Mrs. Cornelius Vanderbilt were the last to arrive. The wedding party started for the church at 2:30 o'clock. The duchess and Mrs. Goelet went in the first carriage, the bridesmaids followed and finally came Miss Goelet herself. Robert Goelet, who had helped everyone into carriages, jumped in after his sister.

Bridal Party Arrives.

Mrs. Goelet and the duchess of Roxburghe were the first of the bridal party to reach the church. They got into the church without accident, and the bridesmaids in a dozen carriages, followed them.

When the bride's carriage reached the church the mob of women suddenly surged forward, sweeping the police aside as if they had been so many lay figures.

The women, fighting frantically for position, surrounded Miss Goelet's carriage, shoved open the windows, opened the door, and some of those in the front rank reached in and began clawing at Miss Goelet and feeling her clothing.

After a delay of more than five minutes the police cleared a way in front of the carriage, which moved up to the canopy. Miss Goelet's veil caught in the doorway, and another delay ensued before it was loosened, but after that she had a free entrance to the church. The duke had entered through the rectory unmolested some time before this. It was a few minutes before 3 o'clock when Miss Goelet entered the church.

A short time before the bridal party entered it was discovered that the galleries had filled with strangers who had no business there. The crowd included several negro women. All were ejected by the police after considerable disturbance. The ceremony began at 3 o'clock.

The Marriage Ceremony.

Bishop Doane of Albany performed the ceremony, assisted by the Rev. Ernest M. Stires, rector of the church. Robert Goelet, the brother of the bride gave her away. During the ceremony the pair knelt before an altar that was a mass of white lilies. Persons admitted to pews were only those who had invitation tickets and less than 200 persons were present.

Immediately after the ceremony the bride and bridegroom followed by the bridesmaids, walked down the center aisle of the church. At the door they faced again an enormous crowd of persons, attracted to the church through curiosity.

The crowd was so eager to get a close view of the duke and duchess that the police had considerable trouble in making a way for the wedding party to get to their waiting carriages. The entire party went direct to the Goelet house.

The bride's gown was a Worth creation of white satin, covered with tulle and chiffon as well as point d'Alencon lace. The waist was finished with a bertha of lace, and the train was long and fully trimmed with lace. A tulle veil caught with a coronet of orange blossoms completely enveloped the costume. Miss Goelet will wear her wedding dress for the second time, without the veil and with a great display of diamonds, when presented at a drawing room held by King Edward and Queen Alexandra during the London season. The bridesmaids wore pink mousseline de soie, trimmed with ecru lace, pink velvet toques, with lace and sable. They carried muffs of pink roses. Miss Goelet's bridal bouquet was an old-fashioned bouquet of lilies of the valley. The boutonniers of the best man and the ushers were of gardenias.

The Wedding Breakfast.

After the ceremony at the church a reception and wedding breakfast was held at the Goelet house, No. 608 Fifth avenue, to which about 125 relatives and intimate friends had been invited. The wedding breakfast was a simple one, described by the caterer who served it as a "buffet luncheon." A feature of the occasion was a huge old-fashioned decorated English wedding cake, on which the duke led the attack by cutting a slice for the bride with his sword in true military fashion.

The duke and his bride will spend their honeymoon at Ochre Point, Mrs. Goelet's place on the cliffs at Newport. In the course of the present month the pair plan to sail for Floors Castle, the duke's estate in Scotland, which is now being prepared to receive them. The duke of Roxburghe is a Scottish peer. The duke is Marquis of Bowmont and Cessford, [illegible] of Roxburghe, earl of Kelso, Viscount Broxmouth, Baron Roxburghe, [illegible] Ker of Cessford and Caverton in [illegible] and Earl Innes in the United [illegible] and a baronet of Nova Scotia. [illegible] the house of lords as Earl Innes. [illegible] an aide de camp to the prince [illegible] His family is one of the oldest [illegible] distinguished in England and [illegible] close to the throne during [illegible]ria's reign.

[illegible]RT, R. I., Nov. 10.—(Special)—[illegible] and duchess of Roxburghe, who [illegible]ed in New York this afternoon, [illegible] Wickford junction tonight on [illegible] car attached to the Boston ex[illegible] car was brought to Wickford [illegible]eamer General, making a special trip, brought the bridal couple to Newport, where carriages from Mrs. Ogden Goelet's stables were in waiting. The couple were driven to Ochre Court, the Goelet estate on the cliffs, where a marvelous display of fragrant cut flowers, with the choicest plants and palms from the Goelet greenhouses, were placed about the entire villa. Supper was served immediately upon their arrival and telegrams in large numbers were enjoyed during the meal. The stay of the bridal party is expected to be of ten days' duration.

DUNBAR, SCOTLAND, Nov. 10.—East Lothian is enjoying a holiday in honor of the wedding of the Duke of Roxburghe and Miss May Goelet. The towns are decorated the church bells are pealing and the inhabitants are gathering at various places. The town of Dunbar, near which Broxmouth Park, one of the duke's seats, is situated, has cabled its congratulations to the bridegroom.

FORTUNES WHICH AMERICAN GIRLS HAVE TAKEN OUT OF THE COUNTRY AND GIVEN TO TITLED FOREIGNERS DURING THE LAST QUARTER CENTURY

Duchess of Manchester (nee Yznaga)	$ 1,000,000	Mrs. Paget (nee Stevens)	2,000,000	Duchess de Dino (nee Stevens)	2,000,000
Princess Poniatowski (nee Sperry)	1,000,000	Mrs. Vivian (nee Roberts)	12,000,000	Countess Festetics (nee Haggin)	2,000,000
Duchess of Marlborough (nee Vanderbilt)	10,000,000	Countess of Craven (nee Martin)	1,000,000	Baroness de Zedlitz (nee Ehrel)	500,000
Lady Curzon (nee Leiter)	5,000,000	Countess of Donoughmore (nee Grace)	500,000	Mrs. Carter (nee Parker)	3,000,000
Lady Lister Kayne (nee Yznaga)	1,000,000	Baroness de Vriere (nee Cutting)	500,000	Countess von Larisch (nee Satterfield)	4,000,000
Countess Von Pappenheim (nee Wheeler)	1,000,000	Mrs. Douglass Campbell (nee Lawrence)	500,000	Mrs. Michael Henry Herbert (nee Wilson)	5,000,000
Princess Colonna (nee Mackay)	2,500,000	Marchioness de Breteuil (nee Garner)	2,000,000	Baroness Halkett (nee Stokes)	10,000,000
Countess Castellane (nee Gould)	15,000,000	Princess Vicovaro (nee Spencer)	1,000,000	Mrs. Burke Roche (nee Work)	1,000,000
Lady Randolph Churchill (nee Jerome)	500,000	Marchioness de San Marzano (nee Gillander)	1,000,000	Baroness Harden Hickey (nee Flagler)	1,000,000
Lady William Beresford (nee Price)	3,000,000	Countess de Rohan-Chabot (nee Gallatin)	1,000,000	Duchess de Valencay (nee Morton)	1,000,000
Duchess of Manchester (nee Zimmerman)	2,000,000	Princess Sgey-Montbeliard (nee Singer)	1,000,000	Lady Gordon Cumming (nee Garner)	1,000,000
Miss Goelet (Duchess of Roxburghe)	25,000,000	Princess Hatzfeldt (nee Huntington)	2,000,000	Countess de Moltke Huitfeldt (nee Garner)	1,000,000
Countess of Strafford	1,000,000	Baroness Bocklinson (nee Berwind)	1,000,000	Countess Yarmouth (nee Thaw)	1,000,000
Princess Auersperg (nee Hazard)	1,000,000	Marquise de Choisene (nee Coudert)	500,000	One hundred lesser American heiresses	64,500,000
Lady Thomas Hesketh (nee Sharon)	1,000,000	Princess Engalitscheff (nee Partridge)	1,000,000	Total	$154,000,000

DESERTED CHILDREN IN HOUR OF THEIR NEED

Member of Dowie's Band Seeks to Rectify Infamous Act of 20 Years Ago.

[SPECIAL TELEGRAM TO THE GAZETTE.]

DANBURY, CONN., Nov. 10.—Penitent and seeking forgiveness, Christopher McCormick, who had been looked upon as dead for 20 years, came to this city in the uniform of an officer of Dowie's Zion guard, searching for his five children, whom he deserted when they were young. McCormick was a hatmaker in this city 25 years ago. When his wife died and left him with five children to care for, he ran away.

Mrs. Mary Ward, a woman engaged in charitable work in this city, took the five children and saw that they were provided with comfortable homes. One of them secured a college education, another is the wife of a prosperous Waterbury man, and the others are living in Connecticut towns.

McCormick, bearded and gray, called upon Mrs. Ward in her home in this city, upon his arrival here. "Peace be with you," was his salutation. "I am come from Zion city to do the bidding of our overseer and seek forgiveness for the wrong I've done you and my children."

Mrs. Ward arranged a meeting between the father and daughter. He was forgiven and is on his way back to his overseer to report. He has a wife and child in Zion city.

PREVENTED A DIVISION.

Prompt Action of the Pope Put an End to Dissension Among Italian Catholics.

ROME, Nov. 10.—General attention was attracted to the annual meeting of the association of the Catholic congresses of Italy held at Bologna today because of the direct effort of the pope to prevent a division of Catholics.

The most progressive elements of the gathering threatened to abandon the conservative and form an association of their own in which would be included the Social Democrats. The pontiff promptly suppressed the movement and announced through Cardinal Merry del Val, secretary of state, that he would not recognize any party outside of the association of congresses.

TIDE IS TURNING.

Twenty-Seven Thousand Foreign Laborers Returned to Europe Last Month.

NEW YORK, Nov. 11.—Figures obtained of the number of laborers who are returning to Europe show that while from all ports of the United States 13,000 steerage passengers were carried from October 1 to November 10, a year ago, more than 27,000 have left the shores of America this year during the corresponding period. Of this number about 90 per cent sailed from New York. Inability to obtain employment is given as the reason for the emigration.

NATIONAL TUBE PARTY HERE LAST OF WEEK

The inspection party of the National Tube Company which started from Pittsburgh on Sunday will arrive in Youngstown tomorrow morning. It is composed of W. B. Schiller, president; Edward Worcester, first vice president; J. D. Culbertson, second vice president; Taylor Alderdice, third vice president; Peter Boyd, general superintendent; T. C. Patterson, mechanical engineer; J. T. Townsend, traffic manager, and J. H. Nicholson, manager of the seamless department. After leaving Philadelphia and Middletown, the party will visit Syracuse, Chester, Thurlow, Cohoes, Lorain, Shelby, Ind., Greenville, Pa., Youngstown, Ellwood, Pa., Pittsburgh and Wheeling.

CLOSING TIME OF MAILS AT THE PITTSBURGH POSTOFFICE

New York—1:30, 2:30, 6:30, 7:30 a. m.; 4:10, 6:30, 9:30 p. m.
Philadelphia—1:30, 2:30, 6:30, 7:30 a. m.; 4:10, 8:30, 9:30 p. m.
Baltimore—1:00, 2:30, 6:30, 7:30 a. m.; 12:45, 6:00, 8:30, 9:30 p. m.
Atlantic City—1:00, 2:30, 7:30 a. m.; 4:00, 8:30, 8:50, 9:30 p. m.
Buffalo—7:30, 8:30 a. m.; 3:00, 8:30, 10:15, 1:30 p. m.
Cleveland—3:30, 7:30, 8:30 a. m.; 3:00, 6:30, 11:30 p. m.
Cincinnati—1:30, 5:10, 5:20, 11:50 a. m.; 12:50, 7:45, 8:50 p. m.
Chicago—3:30, 8:30, 11:30 a. m.; 7:30, 8:45 p. m.
St. Louis—1:30, 5:10, 11:30 a. m.; 8:45 p. m.
St. Paul—3:30, 8:30, 11:50 a. m.; 7:30, 8:45 p. m.
San Francisco—2:30, 8:30, 11:50 a. m.; 7:30, 8:45 p. m.
Denver—1:30, 8:30, 11:50 a. m.; 8:45 p. m.
Boston—1:30, 8:30, 7:30 a. m.; 4:10, 6:30, 8:20, 9:30 p. m.

Over 1,000 Guests.

The officers and board of directors of the Merchants Savings and Trust Company entertained over 1,000 visitors yesterday, the event being the celebration of the first anniversary of the establishment of the bank. The congratulations of the friends of the institution were hearty and sincere, and all who called were regaled with cigars, confections and punch, and all day long the passing throng were lavish in their praise of the beautiful bank building and handsome interior of the same. One of the many happy incidents of the day was the presentation to Mr. A. W. Frye, secretary and treasurer of the Merchants, of an elaborate cut glass punch set, with silver tray, etc., complete.

This beautiful gift came as a complete surprise to Mr. Frye from the employes of the bank, and shows the feeling of esteem in which he is held—and the pleasant relations existing in the counting room of the bank.

The directorate of the Merchants is to be congratulated and its officers can feel very proud of the success of this new banking institution.

CASTORIA.
Bears the Signature of Chas. H. Fletcher — The Kind You Have Always Bought

CORN CROP REPORT IS UNEXPECTEDLY GOOD

Government Figures Show the Total Yield of About 2,313,000,000 Bushels.

WASHINGTON, Nov. 10.—Preliminary returns to the department of agriculture on the production of corn in 1903, indicate a total yield of about 2,313,000,000 bushels, an average of 25.8 bushels per acre, as compared with an average yield of 26.8 bushels one year ago, 16.7 bushels in 1901 and a 10-year average of 23.9 bushels.

The following table shows for the 20 principal corn states the preliminary estimates of average yield per acre in bushels in 1903, with the final estimates for 1902 and 1901, and the mean of the averages for the last 10 years:

States	1903	1902	1901	10-year average
Illinois	34.3	38.7	21.4	32.8
Iowa	27.0	32.0	25.0	31.3
Nebraska	27.3	32.3	14.1	23.6
Kansas	26.8	29.9	7.8	20.2
Missouri	29.9	39.0	10.1	26.8
Texas	24.2	8.1	11.6	17.2
Indiana	33.2	37.9	19.8	32.1
Georgia	11.7	9.9	10.0	10.8
Tennessee	23.5	21.9	14.2	21.4
Kentucky	26.6	27.0	15.6	24.9
Ohio	30.0	38.0	23.1	33.0
Alabama	14.8	8.4	10.9	12.3
North Carolina	14.7	13.9	12.0	13.0
Arkansas	20.0	21.3	8.1	17.5
Mississippi	18.4	11.5	10.9	14.2
Virginia	21.8	22.0	12.2	19.8
South Carolina	10.3	10.4	6.9	9.1
South Dakota	29.9	18.9	21.0	21.0
Oklahoma	23.3	25.8	7.3	19.5
Pennsylvania	31.2	36.1	35.0	33.1
United States	25.8	26.8	16.7	23.9

The general average as to quality is 83.1 per cent, as compared with 80.7 last year, 73.7 in 1901 and 85.5 in 1900. It is estimated that about 5.2 per cent of the corn crop of 1902 was still in the hands of the farmers on November 1, 1903, as compared with 1.9 per cent of the crop of 1901 in farmers' hands on November 1, 1902, 4.6 per cent of the crop of 1900 in farmers' hands on November 1, 1901, and a six-year average of 6.1 per cent.

The preliminary estimate of the average yield per acre of buckwheat is 17.7 bushels, against an average yield per acre of 18.1 bushels in 1902, 18.6 bushels in 1901 and a 10-year average of 17.6 bushels. The average for quality is 91.4 per cent, against 88.1 last year, 93.3 in 1901 and 90.2 in 1900.

The preliminary returns indicate a flaxseed crop of about 27,300,000 bushels, or an average of 8.4 bushels per acre, as compared with a final estimate of 7.8 bushels per acre in 1902. The average as to quality is 84.9 per cent.

The preliminary estimate of average yield per acre of potatoes is 84.7 bushels, against an average yield of 96.0 bushels in 1902, 65.5 bushels in 1901 and a 10-year average of 79.5 bushels. The average as to quality is 86.4 per cent, as compared with 90.4 per cent in November last, 78.1 in November, 1901, and 88.1 in November, 1900.

The preliminary estimate of the average yield per acre of hay is 1.54 tons, against an average yield of 1.50 tons in 1902, 1.28 tons in 1901 and a 10-year average of 1.33 tons. The average as to quality is 91.3 per cent, against 85.7 per cent in November last, 91.3 in November, 1901, and 89.7 in November, 1900.

The preliminary estimate of the average yield per acre of tobacco is 786.3 pounds, as compared with the final estimate of 797.3 pounds in 1902. The average as to quality is 85.9 per cent. The preliminary estimate of the average yield per acre of rough rice is 32.7 bushels, against an average yield of 27.3 bushels in 1902, 32.8 bushels in 1901 and 30 bushels in 1900.

The report also includes fruits and various minor crops, which will be published in detail in the Crop Reporter.

MURPHY FOR PARKER.

Tammany Leader Concludes That New York Judge Is Only Available Man.

NEW YORK, Nov. 10.—(Special.)—Charles F. Murphy's candidate for president of the United States is Judge Alton B. Parker. Mr. Murphy made this fact known before election, but none of his friends felt at liberty to tell about it until today.

Several persons have been laboring under the belief that Mr. Murphy favored Mr. Cleveland. As a matter of fact, the Tammany Hall leader has been in consultation recently both personally and by means of representatives with Democrats of national prominence and has arrived at the conclusion that Judge Parker would be more likely to get the electoral vote of New York state than would Mr. Cleveland. Senator Gorman of Maryland is not regarded by Mr. Murphy as the probable nominee of the party.

FRANK A. PARKER.

PALMA WAS DENOUNCED.

President Condemned for Advocating Compromise of War Veterans' Claims.

HAVANA, Nov. 10.—The question of a lottery in connection with the army loan bill was the subject of a heated discussion in the senate today. Senator Delgado, the author of the lottery bill, replying to President Palma's statement that the war veterans would accept the proceeds of the loan as full satisfaction on their claims, warmly denounced that statement.

He said that no one who applauded the president's utterances during his recent tour of the country suspected that the amount to be paid to the veterans would be reduced to $31,500,000 from $55,000,000, the full amount of the veterans' claims. Senator Delgado insisted on the necessity of passing the lottery bill in order to adequately compensate the Cubans who had fought for the independence of the country.

SHIPBUILDING HEARING IS AGAIN POSTPONED

NEW YORK, Nov. 10.—(Special.)—There was no hearing in the United States Shipbuilding case today. C. C. Deming, counsel for the Mercantile Trust Company, and associate of W. D. Guthrie in the defense, is sick, and the hearing was postponed until Thursday. These delays have given rise to the report that negotiations of a secret character are under way with a view to a settlement of the suit.

Peter Hermes Held for Court.

Peter Hermes, member of select council from the Sixth ward, and head of the Ohio and Pittsburgh Milk Company, and J. E. Waddell, a milk dealer of Sheraden were each held by Alderman John Groetzinger yesterday for trial at court on charges of selling impure milk. The suits were entered by J. D. Miller, an agent of the state pure food department at Harrisburg.

MITCHELL CHEERED BY FEDERATION SESSION

Mine Workers' Leader Got Big Ovation at the Labor Convention in Boston Yesterday.

[BY ASSOCIATED PRESS TO THE GAZETTE.]

BOSTON, Nov. 10.—John Mitchell, president of the United Mine Workers of America, presided for a time this afternoon at the convention of the American Federation of Labor, and he received a greeting from the delegates which was as sincere and spontaneous as it was enthusiastic. Cheer after cheer resounded through Faneuil hall, the place of meeting, both from delegates and spectators. It was Mr. Mitchell's first appearance as a speaker at the convention.

The day was largely devoted to receiving reports from committees and in disposing of the cases of protested delegates. The report of the executive council, a review of which the board had considered during the year, occupied the greater part of the forenoon session. The report decried the jurisdiction disputes between affiliated unions. It contained all the correspondence with President Roosevelt in the Miller case at Washington, but refrained from all comment upon the matter.

The feature of the afternoon session, aside from Mr. Mitchell's appearance as presiding officer, was the general discussion of the report of the committee on credentials, which recommended that delegates Guild and Steel of the international journeymen bakers and confectioners, and Delegate Jones of the Central Labor union of Burlington, Vt., be not seated, because irregularly selected to act as delegates. This report was finally accepted. At 5:40 the convention adjourned until tomorrow.

PRESIDENT APPOINTS NUMEROUS OFFICIALS

Places on Bench, Consulships and Postmasterships Are Distributed.

[BY ASSOCIATED PRESS TO THE GAZETTE.]

WASHINGTON, Nov. 10.—The president today sent the following nominations to the senate: To be consul, Thomas J. Cummins, New York, at Puerto Cabello, Venezuela; justice United States circuit court of the Eighth judicial circuit, William C. Hook, Kansas; associate justice of the supreme court of the District of Columbia, Daniel Thew Wright, Ohio; judge of the United States court for the Northern district of the Indian territory, Joseph A. Gill, Indian territory; interior, register of land office, Marshall H. Jewell of North Dakota, at Bismarck, N. D.

Also these postmasters:

Pennsylvania—Dennis O'Sullivan, Devon; George S. Mullin, Hyndman; Andrew G. Ziegler, Mars; Eliza Ketcham, Marbeth; Joseph T. Russell, New Salem; Renwick Rowan, Parnassus; Cyrus B. Smith, Wernersville; Elwood W. Minster, Bristol; Jacob E. Long, Bangor; Francis A. Read, Tarentum; John C. Bailey, Ford City; New Albany, Bradford county, E. S. Keller; Rayne, Indiana, Matilda Steffey; Zellville, Wayne county, Gustave Smith.

Ohio—Porter Watson, Lowellville; Charles E. Fenton, Newton Falls; Arthur M. Lyons, Struthers; Oliver S. Applegate, Antwerp; Gustavus A. Gossner, Fremont; Lewis M. Riley, Blanchester.

West Virginia—Madison E. Callihan, Thurmond; Edgar C. Bennette, Richwood.

OPPOSED TO "PARSIFAL."

New York Churchmen Begin an Agitation Against the Wagner Opera.

NEW YORK, Nov. 10.—(Special.)—A committee of churchmen of this city has been organized to oppose the production of Wagner's "Parsifal" at the Metropolitan Opera house. It is claimed that the committee represents the leading church people of all denominations in the city. The present plan is to carry on an "educational campaign" against the production and to take no legal action. It is not expected that the committee will stop the opera, but it does expect to cut down the attendance of the church people.

The Rev. Dr. George Shearer gave out a statement today showing the argument being made by those who were opposed to the production of "Parsifal." Dr. Shearer called the play a "red light" production, applying this term to the act showing the temptation of "Parsifal." He also cited one incident of the effect of the campaign against the play.

FRANK A. PARKER.

Veterans to Hold Reunion.

Survivors of Company D, One Hundred and Forty-ninth regiment, Pennsylvania volunteers, will hold a reunion tomorrow afternoon and evening in Masonic hall, Lincoln avenue, Bellevue. W. R. Johnston of Bellevue has charge of the arrangements. At the conclusion of the afternoon exercises a bean supper will be served, to which all the veterans of this vicinity are invited. A campfire will be held in the evening.

Steamer Burned, Passengers Saved.

DETROIT, MICH., Nov. 10.—The passenger steamer Atlantic was totally destroyed by fire this morning near Campbell's Rocks, in Georgian bay. As no sea was running the passengers and crew were able to make their way to Parry sound in the small boats of the vessel.

Homely people never use Ayer's Hair Vigor. Ever think of that? J. C. Ayer Co., Lowell, Mass.

KAISER IS ORDERED TO QUIT PUBLIC SPEAKING

Details of Malady Restricted to Official Bulletins to Allay Public Concern.

[ASSOCIATED PRESS CABLE TO THE GAZETTE.]

BERLIN, Nov. 10.—A bulletin on the condition of Emperor William, issued this morning at the new palace, Potsdam, says there is a slow improvement in the appearance of the left vocal cord, and adds that the emperor today resumed his usual morning walk in the park.

The emperor walked out twice today and transacted business with the chief of the naval staff and the chiefs of his private military and naval cabinets. Importance is no longer attached to the emperor's wound by the court officials, who consider that public concern can best be allayed by not saying anything except what is contained in the bulletins.

The emperor will have to abstain from much public speaking in the future. The growth of the vocal cord appears to have been caused by straining the voice. His majesty, as is well known, talks much in public, addressing the guests at dinners and speaking to large open-air companies at the unveiling of monuments, launchings and reviews of troops.

Prof. Orth's microscopic examination, in addition to the publication already made, showed that the dark matter found originated from previous bleedings within the polypus, which contained a great number of minute blood vessels. The bleedings were almost certainly caused by loud speaking.

SUBSCRIPTION TAKEN TO BURY MURDERED MAN

Most of the residents of East McKeesport are expected to attend the funeral of Timothy Dalton, who was shot and killed on Saturday night. Owing to the feeling aroused by the shooting of Dalton and his companion, John Merriman, a fund has been raised by public subscription with the consent of Mrs. Dalton, the widow, for funds to defray the expense of Dalton's funeral.

Mr. Schwab in Nickel Deal.

CALUMET, MICH., Nov. 10.—The International Nickel Company Controlled by C. M. Schwab, which is the reorganized Canadian Copper Company, has purchased the famous Bruce mine, limited, for $600,000.

Julia Marlowe Will Not Retire.

CHICAGO, Nov. 10.—The report that Julia Marlowe was to retire from the stage at the close of her present Chicago engagement is untrue. She finishes here a week from Saturday night and will then go to St. Louis, continuing her season as originally planned.

BOY ADMITTED HE SHOT AT AUTO

Etna Youth Declared He Intended No Harm When He Injured Automobilist.

EXONERATED HIS COMPANION

Borough Council Passed an Ordinance Prohibiting Young Men from Carrying Firearms—Many Complaints Have Recently Been Made.

Using an automobile as a conveyance, County Detectives George H. Waggoner and John Roach went to Etna yesterday and arrested George Hoffman, 13 years old, on a charge of felonious assault and battery with intent to kill. Hoffman confessed he was the boy who shot William A. Graff, of No. 5741 Penn avenue, while on the Pittsburgh-Butler run of the Automobile club of Pittsburgh. The shooting took place in the Flinn road two miles from Etna, Saturday. The boy's parents gave bail of $1,000 for his appearance at a hearing Friday before Alderman J. V. McMasters.

Mr. Graff's machine was running at a high rate of speed when he was shot. The bullet struck him in the head, inflicting a scalp wound.

Young Hoffman said he had no intention of injuring anyone. He gave the officers the names of his companions, but said they had not participated in the shooting. The boy turned his rifle over to the officers and with his father went before a justice of the peace and entered bond for a hearing.

The rifle was a Jennings make, 22 caliber. The bullet was a 22 long and, had it struck Mr. Graff at a lower point of his head, probably would have penetrated his skull.

The members of counil of the borough of Etna passed an ordinance Monday night prohibiting boys from carrying fire arms. The ordinance was drafted on the solicitation of the letter carriers, who complained their lives were continually in danger. The boys were reckless in the manner in which they used their rifles.

Attorney J. F. Burke and Mr. Graff said they had no intention of forcing prosecution, but merely wanted to make an example of the boy.

CLERGY FOR THE POLES.

Bishops and Vicars in America Are Expected to Be Appointed.

ROME, Nov. 10.—The Rev. Wenceslaus Kruszka, rector of St. Wenceslaus (Polish) church of Ripon, Wis., the delegate from the Polish Catholic congress in America, is determined to remain in Rome until the question submitted to the propaganda in the name of the congress regarding a proportional representation of the Polish clergy in the American hierarchy be settled. Father Kruszka today said:

"I am now almost sure the Polish petition will be granted; that at least Polish vicars with the faculties and titles of an episcopal auxiliary will be appointed, or even diocesan bishops in some vacant sees. This is what the Poles desire. The reports of a petition for separate national dioceses are false."

Christian Endeavor Convention.

UNIONTOWN, PA., Nov. 10.—(Special.)—The county convention of the Christian Endeavor societies of the Methodist Protestant church of Fayette county met in Uniontown today. Those who participated were, The Rev. C. G. Conkey, the Rev. Dr. George H. Sisson, the Rev. C. M. Lippincott, Uniontown; the Rev. E. J. Wilson of Dunbar; the Rev. A. H. Martin of Fairchance; the Rev. W. A. Rush of Broadford, and others. The chief address was by the Rev. Dr. J. H. Lucas of Fairmont, a former Uniontown minister.

SAN DOMINGO IS TAKEN BY REBELS

Surrendered to Revolutionists After Being Shelled from All Sides.

ANOTHER CITY BOMBARDED

Macoris Attacked by Government Warship and United States Is Expected to Send Vessel to Protect American Interests—Town Partially Destroyed.

[ASSOCIATED PRESS CABLE TO THE GAZETTE.]

CAPE HAITIEN, Nov. 10.—A dispatch from Monte Cristi says it is reported there that San Domingo has capitulated to the revolutionists and that Gen. Jiminez had been proclaimed president of the republic.

SAN DOMINGO, Nov. 7.—The revolutionary forces, which now surround this city, attacked San Domingo last night, using artillery, but no damage was done. The revolutionary commander this afternoon sent a messenger under a flag of truce to demand the surrender of the capital which was refused, and hostilities were resumed. San Domingo is strongly fortified and provisions are plentiful.

WASHINGTON, Nov. 10.—The state department today received the following cablegram from Minister Powell, dated San Domingo, November 6, 11 p. m.:

"Insurgents have reached the city. Attacked tonight on three sides. City being shelled. No damage."

The state department this afternoon received another belated dispatch from United States Minister Powell, at San Domingo city, dated the 6th inst., in which the minister says:

"Macoris has just been bombarded by a San Domingo naval vessel and partially destroyed. The ship then returned to San Domingo city. The American interests in Macoris are very considerable."

Macoris is a fruit shipping port, doing a large business with the United States and the bombardment is supposed to have been without required 24 hours' notice. If it appears that American interests have suffered by arbitrary action at the hands of the Dominican government the state department will demand full redress and the cruiser Baltimore, now at Puerto Plata, undoubtedly will prevent further happenings of this kind. Two German warships which started from St. Thomas yesterday morning also are available by this time to aid in the maintenance of order.

Late tonight Assistant Secretary Loomis of the state department called at the executive offices of the White House and spent some time in the telegraph room. He refused to admit that he was cabling fresh instructions to Minister Powell, although he said that late in the afternoon he notified the minister that the cruiser Baltimore was now on her way to that city and would probably reach there sometime during the night.

The Associated Press dispatch reporting the capitulation of the city of San Domingo to the revolutionists was shown to Mr. Loomis and he expressed the opinion that such action might have taken subsequent to Minister Powell's cablegram and that the situation was serious.

PARIS, Nov. 10.—A dispatch received here from Cape Haytien says that after three days' fighting President Wos Y Gil took refuge in the German consulate at San Domingo. The revolution is considered at an end.

Location of Donora Bridge Approved.

WASHINGTON, PA., Nov. 10.—(Special.)—This afternoon the Washington county grand jury approved the recommendation of the viewers on the proposed bridge over the Monongahela river from Donora in Washington county to Westmoreland county on the opposite side. The matter is now up to the court for confirmation.

FEW CHANGES IN P[illegible]

Potters' Association Ele[illegible] ficers and Board Wi[illegible] Delegates Present[illegible]

The Potters' association held [illegible] nual meeting yesterday at th[illegible] Henry. Some minor changes w[illegible] in the price list for next year [illegible] old officers were re-elected, as [illegible] the executive board. W. E. [illegible] East Liverpool, O., is preside[illegible] Smith of Trenton, N. J., secr[illegible] W. M. Burgess of Trenton, [illegible] About 60 representatives f[illegible] more, Steubenville, Wheeling [illegible] erpool, Boston and Trenton [illegible] ent.

Jobbers expected prices w[illegible] duced. President Wells sai[illegible] list during the fiscal yea[illegible] maintained, and the busines[illegible] had no effect on the potter[illegible] predicts that business will [illegible] the coming year as last.

Bank Cashier Sente[illegible]

CIRCLEVILLE, O., No[illegible] Brown, former cashier of [illegible] land bank today pleaded g[illegible] dictment for embezzlement [illegible] tenced to seven years in the [illegible]

FINOLA THE POLISH

THE HOUSEWIFE'S BEST HELP.

That cleanliness is next to godliness is illustrated in the sweet homes that

FINOLA

has brightened from doorstep to garret. For cleaning quality and economy it has no compeer.

Price 5 cts. and 10 cts. per package. At all first-class Grocers.

VEG-O-ZON

Our own preparation for painless extracting. We own and control the formula. Other dentists can't use it. Veg-o-zon, unlike other anaesthetics, has no depressing effect, and is safe as the air you breathe.

Best sets of teeth—plates made by an expert and fitted perfectly in your mouth $8

Bridge Work $5 (The finest.) Gold Crowns $5 (22 Karat.)

Teeth Cleaned 75c Silver Fillings 50c

NEW YORK DENTISTS,

12 Years in Same Location.

Cor. Sixth Street and Liberty.

(Entrance on Liberty.)

Open Nights Till 9. Sundays, 10 to 3.

A Grocer's Ad.

Soda Crackers, Fresh TO-DAY

A. SELLER Groceries and Provisions

When the enterprising grocer has anything unusual to offer he wants you to know it. Hence, he advertises "Soda Crackers, Fresh TO-DAY." He emphasizes "to-day" because to-morrow it will be another story.

You never knew a grocer to advertise Uneeda Biscuit, Fresh "To-day." Everybody knows you do not have to buy Uneeda Biscuit on a certain day or at a certain place to get them fresh.

The grocer does not have to worry about the weather, the dust, or to-morrow, because

Uneeda Biscuit

are protected by the In-er-seal Package, which keeps them fresh, clean and good under all conditions, to-day, and to-morrow.

The Crackle You Hear Is the Sign They are Fresh

NATIONAL BISCUIT COMPANY

5¢

ETURNS IN TIME TO STOP FUNERAL

rge C. Dochart Hastens me to Prevent Burial of Body Identified as His.

IS ALREADY OPENED

of Man Murdered at West r, Pa., Had Been Identified by ther and Ordered Shipped to me.

pen grave in Uniondale cem- to receive the battered and of her only son, which was arrive in Pittsburgh this West Chester, Pa., Mrs. Bar- chart, an aged widow living at Second avenue, was severely when answering a summons to nt door to find her son alive and nd waiting to be admitted. Mrs. art's son, George C. Dochart, left to travel for his health on May 6, and his mother did not hear from till he suddenly appeared to allay her ears that he was buried in a pauper's rave in West Chester.

Mrs. Dochart last July read of the murder of a man in the streets of West Chester and from the description of the man she concluded he was her son. Securing a cousin of the family to accompany her she went to West Chester to view the remains. The dead man had a small mole on his left arm and one on the head, marks which her son also carried. The conditions of the man's body and the shock of his death dazed Mrs. Dochart.

While she was certain that the body was that of her son, she refused to identify it, as the condition of the man's body showed that he had fallen to a station in life which Mrs. Dochart was ashamed to acknowledge her son had reached in six weeks after she had bidden him good-by at their home in this city.

After returning home Mrs. Dochart, after thinking it over, concluded that she could not allow her son's body to occupy a grave in the Potter's field, and she accordingly wrote to the coroner of West Chester and asked him to have the body shipped to Pittsburgh. Undertaker John Semmelrock of the South Side was engaged to receive the body and prepare it for burial in a grave by the side of the young man's father, who died 16 years ago.

While traveling from city to city George C. Dochart never heard from his mother and on reaching Wheeling he wrote to his former employer, Anthony Tell, of Carson and South Twenty-second streets, that he would return to Pittsburgh on November 11. That night he went to Cincinnati and on the following day while reading a Cincinnati paper discovered that he was supposed to have been murdered in West Chester, and that his body was to be sent to Pittsburgh for interment.

Dochart hastened home, arriving here in time to stop the shipment of the body of the stranger. Last evening Mr. Dochart said that when the unknown man was murdered on July 3, he was in Philadelphia, 28 miles from West Chester.

When Mr. Dochart went to the undertaker to countermand the order placed by his mother he had first to be identified by a friend, Prof. Frederick Kock of the South Side turnverein.

Mr. Dochart yesterday notified the coroner at West Chester not to ship the body here. Mrs. Dochart last evening said the body of the man she had mistaken for her son's was badly mutilated, the skull being crushed, the left arm broken and a bullet in the head.

EATH RATHER THAN KNIFE

yde Smith, McKeesport Painter, Shot Himself Because Operation Was Necessary.

yde Smith, a painter, residing with brother, Wilson Smith, in Third avenue, McKeesport, attempted to commit cide last evening by shooting himself. physicians expect the attempt will e successful. Smith held a 38-caliber revolver against his abdomen and fired. The bullet lodged in the muscles of the back. Smith had been despondent of late on account of his health. Not long ago he underwent an operation which was only partially successful. Yesterday the doctor told him he would have to submit to the knife again. He went home from work about 4 o'clock and immediately retired to his room. His brother was just entering the house when the shot was fired. The brother rushed upstairs and found Smith sitting on a chair holding his sides. When asked what the trouble was he replied: "Oh, I guess I made a bad job of it." Smith is 23 years old and unmarried.

OSAGE INDIANS NOW SEEKING A SETTLEMENT

GUTHRIE, OKLA., Nov. 10.—James Bigheart, principal chief of the Osages, today issued a call for a meeting on December 3, when a delegation will, it is believed, be appointed to represent the Indians in treating with the government for final settlement of their tribal affairs. The sentiment among the members is for a settlement by the individualization of tribal property and funds.

World's Temperance Day.

A request has been made of all pastors to preach temperance, and on all teachers, leaders and superintendents of Sunday schools to hold special exercises with pledge signing and distribution of temperance literature on Sunday, November 22. A meeting of the W. C. T. U. was held yesterday in the Methodist book rooms in Penn avenue, and at this meeting the county superintendent, Mrs. George Irwin, had the pledge cards for distribution.

MARRIAGE LICENSES.

llan Armstrong	Donora
ude Fletcher	Bruin
uel C. Braida	Pittsburgh
el Friedberg	Pittsburgh
llan J. Graham	Etna
la Stern	Sharpsburg
les H. Phillips	Elizabeth
Curry	Elizabeth
t E. Crusan	Allegheny
M. Beckert	Allegheny
Colwell	McKeesport
ce Compton	McKeesport
Shaw	Sharpsburg
D. Singer	Allegheny
iddle	McKeesport
M. Lanz	McKeesport
e R. Faulkner	Allegheny
W. Semple	Allegheny
in R. Umholtz	Braddock
retta Grimsley	Duquesne
n C. Baker	Lancaster
L. Stauffer	Pittsburgh
el Mullet	Hites
ie Hutchison	Hites
am Fields	Pittsburgh
Mary E. Grenigle	Pittsburgh
Howard B. Bonnell	Pittsburgh
Margaret M. Berkey	Pittsburgh
Jacob Krebs	Pittsburgh
Rosie Dahs	Pittsburgh
John Johnston	Allegheny
Margaret Welsh	Allegheny
Fred W. Weiss	Springdale
Florence E. Davison	Springdale
Michael A. Ciroyl	Pittsburgh
Katherine McKinney	Pittsburgh
William Pirsse	Brackenridge
Caroline Cook	Brackenridge
Alexander Budders	Homestead
Delia A. Mangion	Mt. Pleasant
Thomas Burton	Pittsburgh
Maria J. Watts	Pittsburgh
John M. Conaway	Allegheny
Katie Leander	Bellevue
Hudson Kline	Bellevue
Charlotte Snyder	Bellevue
Frank Schaffer, Jr.	Pittsburgh
Maud Kelly	Pittsburgh
John Craik	McKees Rocks
Mary E. McIntyre	Carnegie
William Gibson	Pittsburgh
Henrietta Houston	Pittsburgh

PLACED AT REST BY TENDER HANDS

All That Is Mortal of W. L. Elkins Laid in Family Mausoleum Yesterday.

TOUCHING TRIBUTE WAS PAID

Cars of Quaker City's Great Traction System at a Standstill for One Minute Out of Respect for Dead Magnate. Episcopal Service Used.

THE PITTSBURGH GAZETTE BUREAU, Press Building. PHILADELPHIA, Nov. 10.

The funeral services over the late W. L. Elkins were held at 11 o'clock this morning in the immense marble floored reception hall of his mansion at Ashbourne. Rev. Dr. J. Thomason Cole, of St. Paul's Ashbourne, friend and pastor of the deceased, officiated. Rev. Dr. C. Ellis Stevens, of Old Christ church, assisted. The usual Episcopal service was used.

"I am the Resurrection and the Life," Dr. Cole began to read, and the assemblage, perhaps 300 men and women, bowed and solemn, maintained a silence so complete that clock ticks could be heard from another room. Then, slowly and sonorously, he read through the psalms and the prayers down to "Oh, death, where is thy sitting? Oh, grave, where is thy victory?" and then from the gallery above came the sound of the great organ built there and the voices of a quartet from St. Paul's singing "Just as I am, without one plea." When this ended the final prayer was offered and all but Mr. Elkins' relatives withdrew.

His widow, his son, his daughters, his grandchildren and other kin were left alone to take the last parting. One of the last to gaze upon the face of the dead was P. A. B. Widener, his friend and partner of years. Mr. Widener's grief was unconcealed.

It was noon when the funeral cortege formed and started for Laurel Hill. Only the honorary pallbearers and the relatives rode in it. The Philadelphians who had been at the mansion went into town on a special train from Elkins park. The New Yorkers who were there, perhaps half a dozen or so, started home at about the same time.

In the first carriages were the pallbearers. The only invited pallbearer who was not present was John D. Rockefeller. Then came the relatives as follows: Mrs. William L. Elkins, George W. Elkins of Pittsburgh, a brother; Mr. and Mrs. George W. Elkins, a son and daughter-in-law; William M. Elkins, Felton B. Elkins, George W. Elkins and Miss Stella Elkins, grandchildren. Owing to an attack of typhoid fever, through which she is confined to a hotel in the city, Mrs. William L. Elkins, Jr., the widow of the son who died about a year ago, was not present. Then came Peter A. B. Widener, Mr. and Mrs. George D. Widener, the latter a daughter; Mr. and Mrs. Joseph Widener, Harry Widener, George D. Widener, Jr., and Mr. and Mrs. Sydney F. Tyler, the latter a daughter.

The beautiful granite mausoleum that has just been completed upon Mr. Elkins' orders, close to that of Mr. Widener and those of other wealthy families, stood open for the body's reception. Dr. Cole, still surpliced, read the committal prayer from the ritual and that was the end. The body was placed in the vault, which was veritably walled with floral pieces; the pallbearers and relatives stepped inside for a last look at the covered coffin and then went immediately to their carriages and drove away.

At the moment when the funeral services began the trolley system suspended operations and every car in the city remained stationary for one minute as a tribute to the memory of the traction magnate. CHESTER D. POTTER.

HISTORICAL LECTURE.

Critical Early Period Discussed by Dr. George E. Howard in Allegheny.

Dr. George Elliott Howard of the University of Chicago opened his course of lectures before the University Extension society on "The Struggle for a Stronger Federal Union," by discussing "Social Anarchy Forces Out a Union Sentiment," last night in Carnegie hall, Allegheny. The lecture covered the events which occurred between 1783 and 1787. Dr. Howard declared that this period was the most dangerous this country has ever experienced, a period even more critical than the hard times of the revolutions.

Dr. Howard related the differences which existed between the settlers of the separate colonies. Such conditions, he pointed out, necessarily produced a lack of union sentiment. "The weakness of the Articles of Confederation, the lack of a strong central power, and the dread of a standing army," he said, "all served to keep the colonies divided."

The commercial relations and territorial and boundary disputes which revealed the impending anarchy were well expounded by interesting stories and details of the events occurring at that time. Among them were stories about the Wyoming valley troubles in Pennsylvania, the "Green Mountain Boys" and the discriminations made by the stronger colonies against the weaker ones.

Dr. Howard told of the efforts to remedy the conditions and the growth of a popular sentiment for a stronger government. The part which Washington, Hamilton, Madison, Pelatiah Webster and other noted American statesmen of the period took in these trying times were carefully related and also the events which led up to the calling of the several conventions which finally culminated in the calling of a constitutional convention for the spring of 1787.

The next lecture will be on "The Making of the Constitution."

This is the season of the year when Scott's Emulsion does some of its best work. Fortifying the system against the ravages of winter is one of the most effective uses of Scott's Emulsion; it builds up the strength of the whole body and puts one in a healthy, vigorous condition.

Weak lungs, throat troubles or bronchial affections get more positive help and relief from Scott's Emulsion than from any other source.

Cod liver oil itself is very scarce just now; cheap adulterations and mixtures of inferior oils are offered everywhere.

This is why Scott's Emulsion should be insisted upon. It never varies from the high quality and absolute purity that has made it the standard for thirty years.

We'll send you a sample free, upon request.

SCOTT & BOWNE, 409 Pearl Street, New York.

TITLED ENGLISHMAN WANTS BUFFALO BILL PROPERTY

Syndicate Headed by Lord Charles Beresford Are Inspecting the Land in the Big Horn Basin—Col. Cody Outlines Plans.

[SPECIAL TELEGRAM TO THE GAZETTE.]

OMAHA, NEB., Nov. 10.—The "Buffalo Bill" property in the Big Horn Basin of Wyoming will probably soon pass into the hands of a syndicate of British noblemen headed by Lord Charles Beresford. Lord Beresford and a party of the titled Englishmen are now in Wyoming making an investigation of the resources of Col. Cody and if as reported will purchase the entire property.

The Buffalo Bill property, as listed by the colonel, includes a newspaper, largest general store in the west, Hotel Irma, Buffalo Bill transportation company, coal mines, gold mines, oil fields, camel and horse ranches, etc. In a letter written to Col. J. S. Bell of Newark, N. J., Col. Cody in outlining the plan says:

"Besides my other properties, I have a charter for carrying the passengers from Cody, the nearest railroad point, to Yellowstone Park in and through the National Park, and I propose to put on a line of automobiles to do the work. The roads are splendid and the plan feasible. "I intend also to immediately begin construction of the military college, or in other words, a rough riding academy for the teaching of military science to young men. This has long been my pet scheme and I know I will get 1,000 young men within 60 days after I open the school. There will be a large number of titled young English boys whose fathers are friends of mine, ready to come as soon as I am ready for them."

Col. Bell who was for many years chief of the secret service department at Washington, and now general manager of the Union Ice Company at Newark, N. J., is also interested with the Englishmen in the deal and is in Omaha tonight en route to Wyoming.

Col. Bell states that Col. Cody told him that Gen. Nelson Miles was also in the deal and might possibly become the head of the military school, but this point was not yet settled.

THE DEATH ROLL

Mrs. James R. Darragh.

After an illness that confined her to her home more or less for two years, Mrs. James R. Darragh, one of the best known club women in Western Pennsylvania, died early yesterday morning at the family residence in Middle street, Sharpsburg. Before her marriage Mrs. Darragh, who was Fannie Bevington, daughter of Mr. and Mrs. Theodore Bevington, was a teacher in the Humboldt school of this city. Throughout her life she was prominent in church and charitable affairs, and devoted much of her time to club work. For years she was president of the Children's Aid society of Western Pennsylvania, and a member of the board of managers of that institution. In the work of the society she was indefatigable and displayed on all occasions rare tact and executive ability. In the Methodist Episcopal church she, with her husband, was a leader.

Mrs. James R. Darragh.

For several years she was corresponding secretary of the Travelers' club and managed the affairs of the organization with remarkable ability and success. Her charity was unbounded and many a child, left parentless, found a home with Mrs. Darragh until the Children's Aid society could place it in a comfortable home. Aside from her other duties, Mrs. Darragh devoted much of her time to building up the Sharpsburg Y. M. C. A., as a member of the Women's auxiliary of that organization. For the past two years Mrs. Darragh had been unable to do much, but never lost her interest in the work of caring for orphan children. Her life throughout was characterized by kindness. Her husband, James R. Darragh, one daughter, Mrs. Charles Pease Matheson, of Dithridge street, and a son, James McDonald Darragh, survive.

Reuben McElvaine.

Reuben McElvaine, aged 63 years, died last evening at Butler, Pa. He enlisted in the Eleventh Pennsylvania reserves and afterward in the One Hundred and Thirty-fourth volunteers, commanded by Senator M. S. Quay. He was captured and confined in Libby prison and afterward was disabled by having his hip shattered at the second battle of Bull Run. After the war he was employed in the internal revenue service and he preached for a time in the Methodist church. He was engaged in the oil business, but met with reverses. He was twice elected clerk of courts of Butler county on the Republican ticket, twice elected overseer of the poor for Butler borough, and was serving his second year as justice of the peace when taken ill. He is survived by his widow and five children: Harriet, Emma, Frances, Frank H. and George F. McElvaine, all of Butler, and one sister, Mrs. James Shryock.

Joshua P. Williams.

Joshua P. Williams, aged 71 years, of Piedmont, W. Va., died yesterday. He was in the service of the Baltimore & Ohio railroad for 50 years. At the outbreak of the civil war he was drafted in the confederate army, but escaped. He tried to enlist in the Union army but the commanding officer discharged him, considering his services, as supervisor of the Baltimore & Ohio railroad, of more usefulness to the government. Mr. Williams served a term as a member of the West Virginia house of delegates, was twice mayor of Piedmont and at the time of his death was a member of the town council. He was a Republican. His remains were removed to Martinsburg, W. Va., his former home.

Mrs. Mary A. Casey.

Mrs. Mary A. Casey, 64 years old, widow of W. F. Casey, a former well-known contractor of this city, died yesterday morning at her home, No. 4255 Fifth avenue. She was the mother of Mrs. John P. Mahon, who was buried on Monday. She was a member of Christ Methodist Episcopal church, and is survived by one daughter, Mrs. R. C. Porter of Denver. Mrs. Porter hastened home when she learned of her mother's illness, and was with her when death came. Funeral services will be held at Mrs. Casey's late home tomorrow morning, the Rev. Daniel Dorchester of Christ church officiating.

Obituary Notes.

James Maston, aged 70, one of the pioneers of Coshocton, O., is dead.

Mrs. Andrew Ewing, mother-in-law of Henry Watterson, died yesterday at Louisville, Ky., at the age of 84 years.

Orrin Hickok, formerly one of the best-known drivers and trainers of fast horses in the country, is dead at the state hospital at Cleveland, O., of softening of the brain. Hickok was 60 years of age.

Mrs. C. N. Jackson, the wife of a farmer near Ford City, Pa., died at the Mercy hospital, Pittsburgh, yesterday morning. She arrived there a few days ago to have an operation performed, but was too weak to survive the operation.

John Stark, aged 74 years, of Farmington, Pa., was stricken with paralysis and died suddenly yesterday. He was found lying near his barn. Among the surviving children are Mrs. Eliza McCullough, Mrs. Mattie Straw and Miss Bernice Stark of Wilkinsburg.

John T. McKelvey, a prominent resident of Latrobe, Pa., fell dead yesterday while conversing with friends. He was born in Ligonier valley, but had lived in Latrobe over 40 years. He is survived by his widow and four children, Mrs. Charles Evans, Mrs. Laura Seanor, wife of ex-Sheriff Harry D. Seanor of Greensburg; John McKelvey of Pittsburgh, and Thomas W. McKelvey of Swissvale.

Officers Battle With Outlaws.

RAVENNA, O., Nov. 10.—(Special.)—Deputy Game Warden John Jones fought a pitched battle with three desperate Italians, near Pippin Lake, three miles west of here, today. Over 30 shots were fired, but owing to poor markmanship no one was killed. One bullet went through Officer Jones' hat and two others through his coat. One of the Italians was wounded in the leg. Officer Jones went to the lake to arrest the men on a charge of illegal hunting. The Italians escaped.

Wharf Leasing Up in Allegheny.

The question of the legality of leasing the city wharf to corporations or individuals came up again in the public works committee of Allegheny councils last night. J. M. Gilchrist & Sons and McClosky & Warner are asking for leases on the city wharf. A committee of five was appointed to confer with the city solicitor and instructed to draught new ordinances.

PERSONALS

J. Henry Wilson of Chicago, a traveling salesman for a New York toy house, passed through the city last night on the Pennsylvania limited. He declared the toy factories have been running in full the last year, but the supply will not equal the demand. A large number of the toys this year will be automatic devices. Small engines, animals made to walk and similar articles will predominate.

J. H. Allison of Boston arrived in the city last night. He is representing a Boston house which handles white goods. "The linens this year," he said, "are of better quality than former seasons. The fabrics are made up with less fancy work, consequently the customer will get more durable articles for his money."

Senator M. S. Quay passed through the city last night on his way from Indian Territory to Washington. He had been west in the interest of the statehood bill which he will probably have brought up before the present congress.

General Manager C. S. Sims of the Baltimore & Ohio railroad will arrive in Pittsburgh this morning to attend a meeting of the various operating officials.

Visitors from Neighboring Towns.

The nearby residents registered at the local hotels last night were as follows:

Colonial—W. Strong, Erie; J. Cole, Altoona; J. Williams, Oil City; M. J. Jones, Latrobe; C. O. Cook, Greensburg, and G. O. Bingham, West Newton.

M. Parker, East Liverpool.

Anderson—C. H. Sibley, Franklin, and N.

Seventh Avenue—A. J. Getter, Meadville; I. D. Muntee, Uniontown; E. Baird, Greensburg; A. H. Beale, Vandergrift, and R. A. Oberly, Oil City.

Griswold—P. F. Bogert, Johnsonburg; S. J. Beck, Wheeling; J. Kaufman, New Castle, and C. L. McGee, Smithfield, Pa.

Monongahela House—J. W. Knox, New Castle; D. Young, Uniontown; H. J. Bell, Dawson, and W. R. Stevenson, Wheeling.

Lincoln—S. Sterett, Erie; C. J. Miller, Meadville, and M. M. Bosworth, Beaver.

Duquesne—R. W. Taylor, Brownsville; G. S. Goodwin, East Liverpool; T. L. Harney, Foxburg, and A. C. Oliver, Morgantown.

Seventh Avenue—E. Johnston, Meyersdale; N. J. Kennedy, Scottdale; W. M. Beihl, Apollo; and George W. Hallam, Washington.

Newells—W. Kessey, Butler, and R. W. Shoop, Freeport.

BAPTISTS IN SESSION.

Congress for Discussion of Current Events Opened in Philadelphia Yesterday.

PHILADELPHIA, Nov. 10.—(Special.)—The twenty-first annual session of the Baptist congress for the discussion of current events was opened today in the Grace Baptist Temple. President Conwell presided.

Mayor Weaver, who is an active worker in the Baptist church, delivered an address of welcome on behalf of the city. He was obliged to hold an informal reception before retiring. Addresses were made by prominent ministers from all parts of the country this afternoon and evening. The sessions will continue tomorrow and end in the evening, when a reception will be held at the rooms of the American Baptist Publication society.

GIFTS ON EXHIBITION.

Pieces Intended for Harvard's Museum Now Being Displayed in Germany.

BERLIN, Nov. 10.—An exhibition was opened today at the Museum of Industrial Art of the objects to be presented to Harvard's Germanic museum as supplemental to Emperor William's gifts.

The collection is the result of the efforts of Prof. Kuno Francke of Harvard university in interesting German artists, scientists and capitalists in the Germanic museums as a means of displaying the fatherland's art treasures in the United States and strengthening the ties between the two countries. The money required was quietly collected and the royal museum of industrial art was entrusted to carry out the wishes of the givers.

HEARD INTERESTING PAPERS.

John Wilkins, Sr., and Early Braddock Settlers Discussed.

An autobiography of John Wilkins, Sr., a local pioneer and founder of the borough of Wilkinsburg, was read before the regular monthly meeting of the Western Pennsylvania Historical society last night in Carnegie institute by Thomas L. Rodgers. The autobiography was published in 1867 and covered the life of Mr. Wilkins from the time of his arrival in Western Pennsylvania in 1783 up to 1808, including his service in the revolutionary war.

Frank E. Louis of Braddock read a paper on the early settlers of Braddock, beginning with John Frazer, an Indian trader, who was the first to set up his cabin on the banks of the Monongahela river near that place. J. G. Reel of Allegheny presided.

Assaulted and Robbed Near Home.

Peter Stanley of Coraopolis was assaulted and robbed by two highwaymen near his home early yesterday morning. After beating him into insensibility they took his watch, ring and $150 in money. Mr. Stanley is well known in theatrical circles in this city, and was returning home when assaulted. The men were standing in front of his house. When he inquired their business he was knocked down.

Life-Saver Gives Exhibition.

Capt. Sidney Hinman, an Atlantic City life-saver, yesterday gave an exhibition before several hundred people at the water front in McKeesport. Capt. Sidney swam three-quarters of a mile and was accompanied by his three dogs. He has a record of having saved 131 persons from drowning. Next week he will give an exhibition in this city.

The First Pill

the biggest seller in the world! Why? Because the best to cure Biliousness, Indigestion, Sick Headache and all troubles from Disordered Stomach is

Beecham's Pills

Sold Everywhere. In boxes 10c. and 25c.

ROCKEFELLER MAN MADE DIRECTOR

James Stillman Becomes Important Figure in New York Central Affairs.

CONTROL NOW IN QUESTION

E. V. W. Rossiter, an Intimate Friend of W. K. Vanderbilt, Is Sacrificed to Make Place for Stillman in Response to Demand of Rockefellers.

[BY PRIVATE WIRE TO THE GAZETTE.]

NEW YORK, Nov. 10.—At the meeting of directors of the New York Central today James Stillman was elected to the board, and was also appointed a member of the executive committee. To make room for this representative of the Rockefeller interests, E. V. W. Rossiter, who has been a director for many years, and is a close friend of William K. Vanderbilt, was dropped from the board. In Wall street this announcement did not occasion much surprise.

William K. Vanderbilt denied most positively some weeks ago that the control of his pet property had passed out of the hands of the family. Recently, however, the Vanderbilts have been working in harmony with the Rockefellers in the management of the road, though the addition of Mr. Stillman to the board was caused by the demand of William Rockefeller for an additional representative, backed up by his holdings of the stock. Until this change in the board there was only one representative of the Rockefeller family on either the board of directors or the executive committee of the New York Central.

The Vanderbilt interests are represented by W. K. Vanderbilt, F. W. Vanderbilt, Chauncey M. Depew, Samuel F. Barger, Charles C. Clark, William Bliss and H. McK. Twombly. J. P. Morgan and his former partner, George S. Bowdoin, were also directors, as well as D. O. Mills, who was considered an independent and has large personal holdings of the stock.

William Rockefeller has been a director for a long time and with the addition of James Stillman there are two representatives of the Rockefellers as compared with ten other directors. The addition of James Stillman to the executive committee was the only source of comment. To have owned enough stock to have elected a man a director is a comparatively small affair in comparison with placing him upon the executive committee.

The members of this committee consist of four representatives of the Vanderbilts, not counting Chauncey M. Depew and William H. Newman, who are ex-officio members. J. Pierpont Morgan is also a member of the committee, besides which are William Rockefeller and Mr. Stillman.

BROWN MANSION RAISED.

Sixteen-Room Brick and Stone Structure Moved 700 Feet Up a Hill.

A remarkable engineering feat was yesterday completed by Contractor John Eichleay of this city and a force of 75 men, who have been working for the last three months at Browns station, near Braddock, in raising the old family mansion of Capt. S. S. Brown from close to the Baltimore & Ohio railroad tracks to the top of the hill, more than 700 feet above.

The house was built about 45 years ago, and is of brick and stone, three stories high, containing 16 rooms. Ledges were cut in the solid rock and the house was pushed backward to the hill foot by foot on jacks and blocks of wood. The building reached the top of the hill Monday evening and yesterday was pushed back on rollers about 150 yards on the level plot at the top of the hill and set upon its foundation.

CASTORIA.

Bears the Signature of Chas. H. Fletcher. The Kind You Have Always Bought

Vogue

The Smart Set, says "Vogue", is wearing Persian Lamb, Hudson Bay and Baum Marten furs made mostly in small neck pieces—

Squirrel and Mole Skins are also quite popular—

Seal garments are changed considerably in shape, being longer than they were last year—

Persian garments are good—

Our complete fur factory makes it possible for us to make any style of garment you may wish of any kind of fur. If we haven't the style in stock you wish, we'll copy your ideas or furnish you with other ones.

J. G. BENNETT & CO.
New Stores
Wood and Fifth

TYPEWRITERS.
Special Sale.

For the next 60 days we will sell No. A and B Manhattan Typewriters at $42.50, and No. 2 Manhattan Typewriters at $50.00. A rare opportunity. All other makes of machines sold and repaired. F. S. Webster Co.'s Carbons and Ribbons.

F. S. WEBSTER CO.
432 Diamond St.

FURNITURE UPHOLSTERY.

We make, repair or refinish anything in furniture. Cabinet work.

NELSON, KEENAN & DOLLHOPF CO.

'Phone 715 Grant. 721 Fifth Ave.

HORNE-STEWART Co.

DRY GOODS

Wednesday 11 November 1903

Pittsburgh High School

Red and Black

vs

Shadyside Academy

Old Gold and Blue.

Your store bespeaks fair weather and a fair field, a game well fought and squarely won.

Saturday at Friendship Park

Nor is it disloyal to either that your store is ready to give aid and comfort to wearers of the red and black or of the gold and blue.

Swagger Overcoats for Boys and Men | Swagger Coats for Girls

Don't like that noisy word but "swell" hints the fop and these are garments that don't offend. Perhaps, "swagger" had birth in the good old Saxon "swegian" and suggests something "to prevail" and garments not for the day alone—let us think so and give the word no loud or double meaning and let "swagger" have its sway.

Long Paddock Overcoats for men and young men in oxford-cheviots and fancy mixtures, and imported fabrics—the best efforts of such makers as Rogers-Peet at half the tailor has to charge.... 25.00 to 65.00

Long American Tourist Overcoats for men and young men in all the new and fancy colorings in checks, plaids and stripes, half-belt effects, double and single breast, from makers who are tailors at half their price.................. 20.00 to 35.00

Three-Quarter Coats in tans and grey mixtures, military capes, just minted and bearing the hall mark of all that's right and proper, as picturesque as good taste will favor—chic and smart and "swagger" if you will have it so.......... 25.00 to 37.50

New Suits

No beginning and no end to the new suits just in for and since the opening—individual and authoritative, seldom two alike and new ones every day.

Boys Caps

Swell caps for boys in new styles and colors—bright and chipper and popular with the boys themselves.

1.00 to 2.00

Right Colors in Ribbons

Everything in Ribbons in every wanted shade, color and width, but it's either the "red and black" or "old gold and blue" you want this week and they are here from No. 5 to 16, at............ 10 and 25

Bows Tied Free.

Swagger Millinery

Winter Millinery Opening last week, the styles are set and you can choose for the season as well as the day.

Phipps & Atchison Tailored Hats, in cloth, felts and velvets 7.00, 8.00, 10.00

Automobiles in Gun Metal Silk..............................8.00

Trimmed Pattern Hats.

Childrens Hats in Beaver, Taffeta and Scratched Felts—Charming things ready-to-wear....................6.00 to 15.00

School Hats, 2.00 to 5.00.

The New Vassar Glove

They came this morning, the new Vassar Heavy Glove for Women—one large pearl button, p. x. sewn, heavy embroidered backs, shades in English Tans, wide self facing or hem.

2.00

Maline Bows Made Free

High School and Academy Maline Bows made free at Neckwear Counter front of store.

New Stocks

New Wash Stocks, 25, 50, 75, 1.00, 1.50.

New Silk Stocks, 25 to 6.00.

Swagger Sweaters

Boys Sweaters in navy blue, black, cardinal, Yale and maroon and in wanted fancies and stripes.......................... 1.00, 1.50, 2.00

Mens Sweaters in blue, black, white and grey, and in red and black, cardinal and white, black and orange, maroon and black and navy and white.................................. 1.50 to 4.25

Mens Furnishings

Nothing wanted missing and some swagger special things that will help to the day and last all winter.

Heavy Cape Gloves, 1.50, 2.00, 2.25. Our own Hand-Sewed Glove 2.00

New lines in Neckwear that appeal to the day in English Squares and wide fours ....50 and 1.00

Swell Winter Vests, dark grounds with neat figures, single and double breast at 4.50 to 10.00 and in plain Tans in two lines at.............................. 3.50 and 7.00

Shop By Mail. 233-235 FIFTH AVENUE Buy by Phone

Stinson, Kennedy & CO.

Successors to Halpin, Kennedy & Co.

SANITARY PLUMBING.

FINE GAS AND ELECTRIC FIXTURES, INSTANTANEOUS WATER HEATERS.

No. 213 Wood St., Pittsburgh

L. D. Phone, Court 741.

STORAGE.

Separate Rooms for Household Goods. Separate Building for Merchandise. Goods Packed for Shipment. Padded Vans for Moving. Wagons for General Hauling. Estimates Given on Application.

Haugh & Keenan Storage and Transfer Co.,

Third St. and Duquesne Way, City, and Center Ave., Opp. Euclid, East End.

LOCAL LONG DISTANCE TELEPHONE

The Central District and Printing Telegraph Company

PLACED

1882

NEW BELL TELEPHONES

during the month of October

The C. D. & P. TEL. CO.

Tobacco Heart

may be cured. Don't neglect your symptoms. Dr. Miles' Heart Cure is a great heart and blood tonic about which you will learn a great deal and also about heart trouble by sending postal for free book on diseases of the heart and nerves. Dr. Miles Medical Co., Elkhart, Ind.

"Better than any talcum powder made."

TRADE NAME

Comfort MEDICINAL SKIN Powder

Used and endorsed by more physicians and trained nurses than any other powder in the world for all affections of the skin.

Itching, Chafing, Face Blotches, Heat Rash, Sunburn, Pimples, Hives, After Shaving, Tender, Aching Feet, Perspiration Odors, Bed Sores, Accidental Burns, Truss Irritation, any Soreness.

The most perfect powder made for BABY AND TOILET

Is not highly perfumed, so it cannot harm the most delicate skin. At druggists or by mail, 25c. Avoid cheap powders.

MAY'S 508-510 MARKET ST.

STIEFF PIANOS

EASY TERMS.

AID SOUGHT FOR HAS BEEN GRANTED

Gov. Toole Has Called an Extra Session of the Montana Legislature.

FAIR TRIAL BILL PROMISED

Amalgamated Copper Co. Industries Are to Be Resumed at Once—Legislature Will Assemble on December 1 and Will Consider Entire Industrial Condition.

[BY ASSOCIATED PRESS TO THE GAZETTE.]

HELENA, MONT., Nov. 10.—Gov. Toole this afternoon, called a special session of the legislature to meet on December 1, to pass laws to relieve the industrial condition in Montana caused by the shutting down of Amalgamated companies' properties.

The aim of the session is to pass a law whereby mining cases may be taken from one court to another when the judge in the initial court is shown to be prejudiced. A so-called fair trial bill, of the character now proposed, was passed by the last legislature but was decided by the supreme court to be unconstitutional on technical grounds.

Recently at Butte, Judge William Clancy of the district court, gave a decision, in which he said that he might appoint a receiver at any time for the Boston & Montana Co., one of the largest constituent companies of the Amalgamated. The decision was made on the application of John Maginnis, a prominent holder of stock in the properties controlled by F. Augustus Heinze of the Montana Ore Purchasing Company which has been at war with the Amalgamated for years.

Upon this announcement by Judge Clancy, President William Scallon of the Anaconda Copper Mining Company, and general manager of the Amalgamated, issued orders to shut down all the Amalgamated properties, declaring the company, unable to secure judicial fairness in the courts, could not continue in business. Since that time Gov. Toole has been overwhelmed with petitions signed by thousands of citizens of Montana asking him to call a special session to pass laws to relieve the conditions.

The works of the Amalgamated Company will resume at once. This includes the greater mines in Butte, the smelters of the Washoe company in Anaconda, the largest in the world, the smelters of the Boston & Montana Co., in Great Falls, the coal mines at Storrs, Belt, Oakdale and in Wyoming; the great quarry in northern Montana and the immense lumber industries in western and northwestern Montana.

BUTTE, MONT., Nov. 10.—There was great rejoicing here when it became known that Gov. Toole had called an extra session, and within 10 minutes whistles were blowing at several of the idle mines and flags were hoisted. All the Amalgamated properties will resume tomorrow and several thousand men will go to work, in accordance with the promise of William Scallon, president of the Anaconda company.

Juror Died in Court.

GRAND RAPIDS, MICH., Nov. 10.—Theodore Mueller, a juror in the circuit court, today collapsed during the hearing of a case, and died in two minutes of fatty degeneration of the heart. He was 65 years old, and leaves a widow and several children at Lowell, Mich.

CHINA CONTRACT FOR HOMESTEAD

Plant Will Turn Out Large Part of 10,000 Ton Order for Steel Rails.

OTHER LARGE CONTRACTS

The American-China Development Company, Backed by Morgan and Vanderbilts Will Require Much Material for Execution of Their Extensive Projects.

THE PITTSBURGH GAZETTE BUREAU,
Herald Building, Herald Square,
NEW YORK, Nov. 10.

The Homestead plant of the Carnegie branch of the Steel Corporation will turn out a good part of the 10,000 tons of rails for China. The rails are to be used on the Canton-Hanchow road which is being constructed by the American-China Development Company of New York. J. P. Morgan, the Vanderbilts and other prominent local financial interests are back of the enterprise. The balance of the rail contract will be undertaken by the Pennsylvania Steel Company and 20 passenger coaches are about to be shipped from the Pennsylvania plants of the American Car and Foundry Company for the same Chinese road.

The Steel Corporation through its Lorain Steel Company branch, has also taken a contract for special track work to be used in the construction of the electric traction system at Preston, one of the principal cities in Lancashire, England. These contracts are regarded as trivial in comparison to the deals which are expected to be closed within the next few weeks. The Steel Corporation, mostly on account of the Carnegie plant, is figuring on some very important Central and South American work. From the Pittsburgh plants last month about 1,000 tons of structural material was shipped principally to China and South Africa.

Westinghouse motors will be used for operating about 60 Otis elevators which have just been ordered for the Yerkes underground railways in London. In addition to the 4,000 tons of Pittsburgh rails and 500 tons of bridge material, which, as exclusively mentioned in The Gazette at the time of the closing of the contract last week. Westinghouse motor equipments will be used on the Hanshin railway, a high speed electric road to be built between Osaka and Kobe, Japan.

NEGRO-ITALIAN FIGHT STOPPED AT START

A policeman probably saved the coroner more trouble yesterday when he appeared in Fifth avenue, McKeesport, and stopped a fight between two negroes and a number of Italians. One of the negroes had drawn a revolver and two of the Italians carried knives and iron bars. The trouble started over a remark made by one of the negroes concerning the Italians. Samuel Green and William Ross, negroes, of Pitsburgh, were arrested.

TAMMANY DEPRIVED OF IMMENSE CONTRACT

NEW YORK, Nov. 10.—(Special.)—Gustav Lindenthal, commissioner of bridges, announced today that he had awarded the contract for the steel towers and spans of the Blackwell's island bridge to the Pennsylvania Steel Company on its bid to do the work for $5,132,985. Tammany has been trying to delay the awarding of this important contract until after January 1.

News of Nearby Towns and Country

THREE MINERS WERE KILLED ON INCLINE

Cable Broke and Car Made Fearful Descent of a Thousand Feet.

[SPECIAL TELEGRAM TO THE GAZETTE.]

CHARLESTON, W. VA., Nov. 10.—Three men were killed and two badly injured by the running amuck of a mine car at the Glen Farris mines of the Kanawha and Hocking Coal Company, near Kanawha Falls, last evening. The dead are:

E. C. Wilkinson, weighmaster; W. M. Smith, tipple hand; Walker, a boy employed at the tipple. The injured are: Walker Hundley and Charles Gibson, miners.

The accident was caused by the failure to make proper connection with the cable at the head of the incline leading from the mouth of the mine to the tipple below, a distance of nearly a thousand feet. A party of miners quitting work was about to enter the car to make the descent. The car crashed through the tipple and weigh house, demolishing the structures. When those employed about the works arrived on the scene Wilkinson, Smith and Walker were pulled from the ruins dead and horribly mangled.

WANTED ANOTHER PARTNER.

Woman's Application to Matrimonial Bureau Fell Into Her Husband's Hands.

GREENSBURG, PA., Nov. 10.—(Special.)—In a surety of the peace case brought by Mrs. Lulu Rodgers against her husband, Herman Rodgers, a peculiar case comes to light. The husband claimed that she had grown tired of him and was desirous of obtaining another husband. Rodgers, upon learning that she had sought the assistance of a Chicago matrimonial bureau, became a member of the bureau and, after months of correspondence, secured an application blank which he alleges his wife had made out, using an assumed name, Lulu M. Hodgekin.

In this application, Mrs. Rodgers is said to have described herself as "kind, tender-hearted, just middling educated, good form, no income, but willing to assume the responsibilities of a rich man's wife." Rodgers was discharged by the justice before whome the case was tried.

BUNCOED HOTEL PROPRIETOR.

Got Money on Fake Rings After Exhibiting Genuine Ones.

STEUBENVILLE, O., Nov. 10.—(Special.)—A stranger aged 30 years, a smooth-faced, well-dressed man, worked a bunko game on Charles Lowe, proprietor of the Imperial hotel, tonight. The man who, it is thought, hailed from Pittsburgh had been loafing around all day trying to get $260 on two genuine diamonds, claiming he was broke.

Tonight he got $175 on two imitation rings from Lowe. When Lowe learned of the deception he followed the man and knocked him down, but was finally worsted in the fistic battle by the stranger, who escaped.

Regained Lost Land.

BUTLER, PA., Nov. 10.—(Special.)—Hezekiah Coovert and L. M. Coovert obtained a verdict against the Pittsburgh & Western Railroad Company for two acres of land near Harmony, which has been covered with the tracks of the defendant company for the last 19 years. A former trial resulted in favor of the Cooverts and the case was fought through the supreme court.

WELL-KNOWN IRON MAN IS DOING GOOD WORK

Thomas Parrock.

YOUNGSTOWN, O., Nov. 10.—(Special.)—Thomas Parrock, district manager of the Republic Iron & Steel Company here, is one of the best known iron men in the valley. He was formerly with the American Steel Hoop Company, being superintendent of the plants here. Previous to that time he was connected with the same plants before they went into the trust.

Mr. Parrock has done much towards bringing the plants of the Republic here up to their high degree of efficiency. It is under him that the modern continuous mills have been introduced into the Brown-Bonnell plant in Youngstown.

Town to Have Light Plant.

MEYERSDALE, PA., Nov. 10.—(Special.)—The borough council last evening passed a resolution authorizing the light committee to draw up plans and specifications and advertise for bids for the construction of a suitable electric light plant to be owned and operated by the municipality.

Street Cars Disinfected Daily.

NEW CASTLE, PA., Nov. 10.—(Special.)—Mrs. Maud E. Thomas is suffering from smallpox, the first case to appear here in 18 months. Mayor Jackson today ordered all the cars entering the city on the New Castle & Sharon interurban line to be daily disinfected.

STATE AND NEIGHBORHOOD.

NEW CASTLE, PA.—The members of the New Castle fire department will receive an increase of $5 a month in salary after April, 1904. They will receive $65 monthly.

YOUNGSTOWN, O.—Mrs. Eva Menghis has brought suit against the Erie railroad for $10,000 because her hand was crushed in a heavy door at Oil City while she was waiting for a train.

NEW CASTLE, PA.—Samuel A. Williams, aged 40 years, constable of Springfield township, Mercer county, met death at Offutt's cider mill at Leesburg by being caught in the belting.

COSHOCTON, O.—Osborne Meyers, whose arm was amputated, began suit against Dr. Jesse McClain and Dr. J. T. Beall, prominent physicians, for $10,000, alleging negligence and lack of skill in dressing his injury.

WASHINGTON, PA.—The Tarrytown school in Hopewell township, about 10 miles from here, caught fire from a defective flue this afternoon and burned to the ground, entailing a loss of $2,000. The pupils got out safely.

KITTANNING, PA.—The 4-year-old child of Harry Kough, a farmer of Plumcreek township, Armstrong county, was burned so badly that she died in five hours. The mother had gone to the barn to milk, leaving the children in the house.

NEW CASTLE, PA.—The new Herman Presbyterian church of this county, which stands on the site where the old one was located over half a century ago, will be dedicated Thursday. Rev. McKinley McMillan of McKeesport will give a history of the Herman congregation.

DONORA POLICEMAN HAS SUCCUMBED TO WOUNDS

Nine Foreigners, One a Woman, Under Arrest Charged With His Murder.

[SPECIAL TELEGRAM TO THE GAZETTE.]

WASHINGTON, PA., Nov. 10.—Policeman Isaac Johnson, who was shot by foreigners at Donora late last night, died at 7 o'clock this evening at the McKeesport hospital, where he was taken this morning. The man's condition was very serious and an operation was performed this morning in an effort to save his life. It was found that his bowels had been penetrated in nine places and a hole driven by the bullet clear through his body. He became unconscious late this afternoon and failed to rally.

Three more arrests were made by the Donora police in the case today, making in all nine persons who are in prison, charged with the killing of Johnson and the wounding of Albert W. Kallert and James Wool. The three placed under arrest today are Nat Kaitila, a Finlander, Mike Zokovich and his wife, Mary Zokovich, Croatians, who keep a boarding house at Donora. The others under arrest are Joe Vuka, Alex Susnar, Mike Kosonovich, "Reddy" Susnak, Lazo Susnak and Mike Tesutt.

Kaitila was arrested at Charleroi at 4 o'clock this morning. He was seen to leave the scene of the shooting hatless. Word was sent to Charleroi that a man without a hat was approaching that town, along the Pittsburgh and Charleroi street railway. The man was apprehended as he entered the town. The Donora authorities think they have the right man. Posses scoured all the territory about Donora last night, but returned at daybreak without having made any arrests with the exception of the boarding house keeper and his wife. The police think the killing of Johnson was due to revenge. The police of the town had made a practice every night, after the saloons closed, of going the rounds of the bars and ejecting unruly customers. Frequently the Croatians had been put out.

Johnson was leading a party of policemen along a narrow path off Third street when shot from ambush. The eight men and the woman will be given a hearing tomorrow morning before Justice Bert W. Castner of Donora, and the coroner's inquest will be held the latter part of the week.

WORKMEN FORM COMPANY.

Glass Workers Displaced by Machines Organize a Co-Operative Concern.

GREENSBURG, PA., Nov. 10.—(Special.)—Thrown out of employment by the installation of glass-making machines in the Jeannette plant of the American Window Glass Company, half a hundred blowers of Jeannette, with their full complement of gatherers, flatteners and cutters, are organizing a company to build a co-operative plant at a cost of $100,000.

Bonuses have been offered by Greensburg and Jeannette.

Fish Official Is Sued.

MARTINSBURG, PA., Nov. 10.—(Special.)—United States Commissioner of Fish and Fisheries George M. Bowers, whose home is in this city, has been sued by John Crigue for $5,000 damages, charged with alienating the affections of his wife. Bowers is a married man of influence in financial and social circles. Mrs. Crigue is now in Baltimore and Crigue charges that Bowers enticed her away.

M'CONNELL ENTERS RACE

Prominent New Castle Attorney Will Oppose Wallace for Re-Election.

The Hon. Malcolm McConnell.
(Photo by Seavy.)

NEW CASTLE, PA., Nov. 10.—(Special.)—Malcolm Connell today announced his candidacy for the Lawrence county judgeship, subject to the Republican primaries next spring. He is selected from a group of five strong possible candidates and will alone oppose for re-election Judge William D. Wallace, the present judge of Lawrence county.

Mr. McConnell represented this county in the state assembly in 1900 and 1902, and as chairman of the general judiciary committee of the last legislature, opposed the Salus-Grady libel law. He is a son of Capt. Thomas McConnell, a member of the famous Roundhead regiment, and was admitted to the practice of law here in 1876. Mr. McConnell will be supported by Lieut. Gov. William M. Brown and his followers.

SUED BY HER HUSBAND.

Charged With False Pretense for Leaving Him Immediately After Marriage.

GREENSBURG, PA., Nov. 10.—(Special.)—Domeri Madeline, an Italian merchant of Hecla, has brought suit against his wife, charging her with false pretense. A year ago, he alleges, he began corresponding with Miss Pasqualina Buonfeundo, living in Italy. She asked for enough money to bring her to America, promising she would wed him upon her arrival at Hecla.

The merchant not only sent her money but clothing, two gold watches and other jewelry. On October 2 she arrived at Hecla, and several days later they came to Greensburg and were married. Immediately after the ceremony she left Domeri and has refused to return.

FRICK SAID TO BE SEEKING ALASKAN OIL

Henry C. Frick of Pittsburgh has become interested in oil and gas prospecting at the mouth of the Copper river, Alaska, according to a telegram from Washington, Pa., last evening. David H. McMillen of Canonsburg, has started for Kayak island, Alaska, to superintend the work. He will employ men from the California oil fields to assist him and expects to be gone about four months. Mr. Frick could not be reached last evening to confirm the story. He is said to be in New York.

FIRED SEVEN SHOTS AT HIS BROTHER-IN-LAW

Family Feud in Southern Fayette—Principals Have Been in Trouble Before.

[SPECIAL TELEGRAM TO THE GAZETTE.]

UNIONTOWN, PA., Nov. 10.—A murder was averted near Haydentown, in the feud district of southern Fayette county, yesterday, only by the poor marksmanship of Thomas Brownfield, aged 27 years, who shot seven times at his brother-in-law, Iley S. Tate, aged about 36 years. Tate passed Brownfield's house yesterday on a horse and the two men had words.

Brownfield drew a revolver and fired seven shots at Tate who was unarmed. One of the shots grazed Tate's stomach, another struck his leg and a third lodged in the flanks of his horse. Tate jumped from the horse and fled to the house of Mrs. Rose for his Winchester. He went back to the Brownfield house but could not find his assailant. Brownfield made an information before Justice W. H. Miller of Uniontown, charging Tate with carrying concealed weapons and surety of the peace and Tate was committed to jail.

Tate made information before a justice in Fairchance, charging Brownfield with shooting with intent to kill, but Brownfield has not yet been arrested. In 1898 Brownfield was convicted of second degree murder for the killing of Bud Brady and served five years in the Western penitentiary. Tate was arrested a number of years ago, charged with the murder of Decater Tasker and about a week before the date set for his trial his sister became ill at Haydentown.

He was taken there to see her, in charge of a deputy, and escaped and was away for several years. The shooting took place near the spot where "Big Bill" Turner was mortally wounded several weeks ago, for which crime James Swaney is now in jail awaiting trial.

ARREST OF STRIKERS FOR CONTEMPT OF COURT

Harbison-Walker Company Allege Former Employes Are Violating Injunction.

[SPECIAL TELEGRAM TO THE GAZETTE.]

JOHNSTOWN, PA., Nov. 10.—Judge O'Connor has issued a decree authorizing the arrest of a number of strikers at Blandburg, formerly employes of the Harbison-Walker Refractories Company, on the allegation of the company's superintendent, A. J. Boyd, that the men have been violating the injunction granted against them and were, therefore, in contempt of court.

The Harbison-Walker people say that by reason of this violation of the injunction and the interference with their men at Blandburg, they are unable to protect their works and manage their property. Pending decision on legal questions and other details of the case, attachments for the arrest of the parties have been placed in the hands of the sheriff, who is at Blandburg to serve them.

STRANGE ROBBERY IN STREET.

Victim Received Injection of Cocaine and Fell Unconscious.

SHARON, PA., Nov. 10.—(Special.)—The police have been asked to unravel a strange robbery that took place in this city last Saturday night. Fred Radford was found unconscious on the street and after he was taken to his home it was found that he had been drugged and robbed. It is now known that he was jostled by a man in River street and at the time he felt a sharp pain in his arm. He lost consciousness soon after. Radford says he must have received an injection of cocaine from a hypodermic syringe.

RELIEF SOUGHT BY CANADIA[N]

Strong Plea Made for Ado[ption] of Reciprocal Free Tr[ade] With United States.

PRESENT CONDITIONS A[...]

Interesting Address Made a[t] Manufacturers' Association B[...] Member of Parliament—S[...] procity in Natural Products.

[BY ASSOCIATED PRESS TO T[HE GAZETTE.]]

CHICAGO, Nov. 10.—A [...] the adoption of reciprocal [...] natural products between [...] States and Canada was mad[e ...] Charlton, member of the Canad[ian ...] ment for North Norfolk, Ont., [...] tonight at a banquet given by th[e ...] Manufacturing association. He d[...] the present state of trade relatio[ns be]tween the two countries was absur[d ...] that the continuance of present Ca[nadian] tariff conditions could only be ret[...] by important tariff concessions on [the] part of the United States.

It is a question of interest to the Americ[an] manufacturer, he said, whether he shall co[n]tinue to be permitted to enter the Canadi[an] market upon substantially the same terms [as] at present, or whether he shall be excluded from it by tariff legislation as drastic as tha[t] of the United States has been for the last generation. The substantial continuance of present Canadian tariff conditions can only be secured by important tariff concessions on the part of the United States. The question of adopting reciprocal free trade in natural products is one that will claim the attention of Americans, as upon this basis satisfactory conditions for the present may be obtained and a policy inaugurated that will inevitably tend to the continual broadening of trade regulations and the rapid and satisfactory increase of the volume of commerce between the two countries.

Free trade in natural products is beyond question fully earned by Canadian tariff conditions. The sooner it is arranged the better for the interests of both countries. The present state of trade relations is absurd. If the Canadian buys heavily, he asks the privilege of making proportionate sales in return. Preferential trade propositions claim his attention and militate for the time being at least against the desire to share the advantages of the great American continental market.

The American boundary dispute presents itself as a disturbing element in its influence upon public opinion, and finds the Canadian ready to display temper over what he believes to have been a sacrifice of his rights and he is the more disposed to manifest this feeling because the American policy for more than 30 years has excited his resentment and has strengthened his feeling of indifference about reciprocity or friendly relations. The time is now ripe for the display of a liberal spirit on the part of the United States. If that country has the wisdom to display this spirit towards its northern neighbor, the result will be vastly more satisfactory than the continuance of present conditions.

Among other speakers of the evening was A. C. Bird, traffic director of the Gould system, who spoke of "Railroad Regulations." He said in part:

Look at a railroad map of the United States. See how roads cross each other at every conceivable angle; how they parallel each other; see how many running in opposite directions reach finally the same destination, and then say if it is possible, without conference and agreement between competing companies, to adjust rates equitably at all to the thousands of cities, towns and villages so as to prevent unbearable conditions, and yet such agreements are punishable by fine or imprisonment or by both. Under the laws bearing upon transportation we have what would be a tremendous farce were it not a tragedy. The business world demands such regulations as will insure equitable and stable rates, nothing more, nothing less. Under the present form of railroad regulations everything which is essential to this end is specifically prohibited by law.

Store closes daily at 5:30—Saturdays at 6:30 P. M.

Our building contractors have disappointed us!

KAUFMANN'S
"THE BIG STORE"

We must accept losses to move goods quickly!

WE'RE badly handicapped for selling space—or OVERSTOCKED—and not through any fault of our own, or of the merchandise, either. It came about in this way:

We expected to be "housed" on several floors of our new 12-story building ere this—and "laid in" immense quantities of merchandise for the enlarged store. The building not being completed on time, and the holiday season (when train loads of Christmas goods must be accommodated) fast approaching, there's but one thing left for us to do—MOVE PRESENT STOCKS QUICKLY AT ANY COST—and even BELOW cost. Thus November, the profit-harvest time of other stores, finds us cutting deep into prices. No thought of profit now—we don't even expect to "split even"—ROOM is the object uppermost in mind. But—read what follows—there's no better way to gain an idea of the losses we are now taking to force sales.

Give the boy a voice

IN the selection of his new suit or overcoat, and "dollars to doughnuts," he'll insist on coming to "The Big Store" for it. There's a certain "something" about our styles that instantly appeals to Young America.

As a matter of economy, you should bring the boys in today and reap the benefit of these special offers:

Boys' "Buster Brown" suits—made of fine serges, in brown, red and royal, with extra wide collar, very natty little garments, the equal of any elsewhere for $5.00, choice this sale **3.75**

Boys' overcoats—long and loose cut; made from oxfords and meltons, fly front, slash pockets, velvet collar, also little automobile coats, 2½ to 16 years—this sale only **2.00**

Boys' knee pants—made from heavy blue, black and plain dark gray cheviots, taped seams, strong waistband, back pockets—good value at 35c, today **19c**

Odds and ends of boys' suits—made from fancy cheviots, in double breasted style, also broken sizes in sailor and Norfolk suits, size range from 3 to 15 years—choice **1.48**

Women's wear

THE simplest or most beautifully fashioned frock in the world borrows beauty and good lines from the corset and petticoat. Here are four very special offers:

For today's sale we offer 1,000 choice from 1.00 pairs women's straight front corsets, all good models, all sizes and colors; also a large lot of girdles which are exceptional bargains, special price, **29c**

A very special offer from the petticoat section—a splendid line of women's heavy rustling taffeta silk petticoats in [bla]ck or colors offered today for **4.98**

[...] underwear item—women's ribbed union suits, button [...] style, all sizes, [...] sale price **35c**

New stocks

NO matter how plain a woman may be attired, it is wonderful what charm is added by one of these new black taffeta silk bow stocks.

This is the latest fad in neck dressing, and the fashion critics in Sunday's papers told you how stylish these large bows are. No doubt these writers looked over our display, as they described many styles we show. These bows are made from excellent quality black taffeta silk, not stingy little fellows, but generous size, trimmed with rows of hemstitching and fagotting—special price today **48c**

Suits

We have arranged for today a special assortment of women's suits made from homespuns, cheviots, etc., jackets made in the latest Louis XIV. style, also tight fitting effects, in plain colors and mixed materials, walking and dress style skirts, pleated or prettily trimmed to match the jackets, inverted pleat or habit back—special sale price **12.75**

Women's and misses' coats—made from zibelines and kerseys, in medium and heavy weights, colors are black, blue, brown, etc., corset fitting effects, with shoulder capes, some are collarless and some have belts—$9 values this sale **5.98**

Women's coats—corset fitting styles, 27 to 36 in. long, some have double shoulder capes, new shape pouch and bishop sleeves, lined with good quality satin, trimmed with buttons, braids, etc.—special price **10.00**

Women's Coats—Monte Carlo, three-quarter length tight fitting and blouse styles, made from good quality velours, cheviots and kerseys, plain tailored styles, also fancily trimmed effects, silk lined—exceptional values for **16.50**

Women's coats—made from imported zibelines, kerseys and coverts, nicely tailored, lined with guaranteed satin and tailor serge, standing military collar, trimmed with buttons, braids, etc.—special value **25.00**

Garments for girls & misses

NOT bought hap-hazardly to rush out under the lure of little prices, but extremely stylish garments selected with care and priced much lower than the qualities should command.

Girl's one and two-piece dresses — made of wool serge, fancy mixtures and plain cashmeres, the sailor styles are neatly trimmed with narrow braids, large collar and tie to match—$3 values for **1.98**

Girls' coats—choice from 12 distinct styles—made from all wool zibelines, rough cheviots, kerseys and friezes, large cape collar, trimmed with velvet and braid, box or pleated backs—choice for **3.98**

Girls' man-o'-war or military suits — made with regulation emblem on shield and sleeve, neatly embroidered in three colors of silk; these garments are made of all-wool cheviot and are special values at **4.49**

Misses' coats — new style fitted or boxed backs, plain or rough woven cheviots, kerseys or zibelines, with cape collars or plain effects, many trimmed with velvet, silk, braid, etc., lined throughout **7.98**

Girls' or junior suits—with the shorter walking skirts—we have arranged for today a special assortment of garments that heretofore have not been properly displayed, hence their slow selling; today you can choose from long or short jacket styles, made from all wool cheviots or Scotch mixtures that have been marked as high as $10, for only **5.98**

Misses suits—also for women of small stature; we have made great sacrifices and offer today stylish caped long coat effects, also pleated front and back styles, made from mixtures, plain cheviots, etc. Right at the height of the season this opportunity is offered you to buy suits worth up to $18 for **10.85**

Women's waists—made of imported vesting material, in dark colors, such as brown, green, black and navy, made in latest style and trimmed with metal buttons—regular price $3.95, this sale **1.98**

Women's waists—made of good quality brilliantine, with woven pin dot, made in attractive styles, trimmed with silk covered buttons, fancy stock collar—exceptional value at **1.98**

Furs

Women's fur scarfs—made from Isabella and sable fox, marten, blended mink and imitation stone marten, some are made in the new Victoria shapes, others in stole and plain collar effects—choice selected pelts, long, fine glossy fur, exclusive furriers would ask $15 and $18 for equal qualities—our special price for this sale and this sale only, **10.00**

Women's fur scarfs—made from squirrel, marten, electric seal, bear and other skins, black and various shades of brown, in stole and scarf effects, trimmed with brush tails—choice for **3.98**

Women's fur neck pieces—made in newest shaped scarf style, for early winter wear, including mink, beaver, squirrel, moleskin and blended sable, all nicely finished—splendid value for **15.00**

Women's nearseal coats—made from excellent quality nearseal, in the new 21-in style, fine quality selected skins, beautifully made and lined with best quality satin, exclusive furriers would ask $40.00 for these coats, while our price is only **25.00**

Women's nearseal jackets—trimmed with beaver and sable mink on collar, cuffs and revers, lined with best quality satin—price in mid-winter will be $45, this sale only **37.50**

2.85 to be saved on stylish hats

THE recent revival of the Gainsborough hats for women spurred us on to producing more effective and becoming models than those shown by any other store and at the same time keep the price within bounds of a moderate purse.

Our Gainsborough hats at 7.50 have been the talk of the town all season. For today we offer many of the most beautiful styles shown at the forepart of the season, made from best materials and trimmed with splendid quality ostrich plumes (the duplicates of hats we have been selling for $7.50), choice today **4.65**

Women's and misses' hats—made of velvet or soft felt, artistically trimmed with imported fancy feathers, ribbons, ornaments, etc.—regular $5 value, go on sale today at the special low price of **3.49**

Ready-to-wear hats—a miscellaneous assortment, variously trimmed, have been marked to $2.75, choice today **1.00**

A table full of fancy feather[s], pompons, wings, birds, etc.—worth up to 50c, choice **25c**

Handkerchiefs

NOBODY ever had too many of these must-have goods. When you can buy 7c handkerchiefs for 3c it seems to be a more solid saving than on things that are not real necessities.

It was pure luck which led to a large purchase that enables us to offer neat colored bordered handkerchiefs in new floral designs, good quality cloth, with ½-in. hemstitch today for **3c**

Women's handkerchiefs—a large lot of pure linen hemstitched handkerchiefs, splendid quality, fine and sheer, slightly imperfect—otherwise the price would be 15c and 20c, choice **10c**

Children's hats

THE latest and cutest conceits for children of all ages from the tiny tot to the big boy or girl—wide brim sailors, in plain, fancy or Peter Thompson styles, and the 10, 11 or 12 in. top tam o'shanters—in all materials, all colors—prices $2.50 down to **48c**

Boys' winter caps—with double pull down bands—golf, Rob Roy, Norfolk and Brighton styles, in every color of cloth to match suits, at 89c, 59c, 39c and **25c**

Boys' and children's toques—all-wool knit, latest Shakaway, Canadian and Norwegian colors—at 98c, 59c, 39c, 25c and **19c**

BUSTER BROWN,
THE FUNNIEST AND MOST REFINED OF COMIC PAGES, IN THE SUNDAY GAZETTE.

The Pittsburgh Gazette.
PITTSBURGH, WEDNESDAY MORNING, NOVEMBER 11, 1903. PAGES 9 TO 14.

DOINGS OF THE
COON HOLLOW BUNCH
IN NEXT SUNDAY'S GAZETTE
WILL MAKE YOU LAUGH.......

TWO CLEVER COLLEGE ELEVENS WILL DO BATTLE ON LOCAL GRIDIRON

-JEFF. AND ...ATE TO MEET

...e Together Either at ...losseum or Exposition Park.

...S ARE EVENLY MATCHED

...ace has finally been declared be...en the Wash.-Jeff. and State college ...tball authorities and the elevens rep...esenting these institutions will play ...ere Thanksgiving day. This was the result of a conference yesterday after...noon, and while there was an attempt to throw a bit of mystery about the affair, yet it can be set down as a certainty that the game will be played and Pittsburghers will have a chance to see at least one good contest this season.

Yesterday's conference was attended by Man...ager Tuit, Coach Montgomery and a member ...f the advisory board of Wash.-Jeff., and ...hauncey Stuart, and the manager of the State ...ollege team. The meeting was held in the ...fice of the Pittsburgh baseball club, and but ...le time was lost in reaching an agreement ...play the game. The only thing in doubt is ...ether the contest will be played in the Col...seum or in Exposition park. The last named grounds are preferred and will be used providing the consent of Mr. Dreyfuss can be secured. In the event of playing on the Colosseum field that portion of the bicycle track at each end of the playing field will be removed and the field thus made the regulation playing length.

In order to arrange the game with State the Wash.-Jeff. people will have to throw down the East End team with which a game for Thanksgiving day had been practically arranged. Manager Brown of the East End eleven was told yesterday that the game with State will only be arranged if the advisory board gives its consent, but as that is almost a foregone conclusion, the East End team will be left without a game. Manager Brown does not propose to stand for anything of that kind. He claims to have an agreement with Manager Tuit for a game on Thanksgiving day and while he would not say much yesterday yet, from the few remarks he made, it is evident that he will take some steps to protect himself and his team.

A game between the Wash.-Jeff. and State teams will prove to be a popular affair with the local followers of football. It will, no doubt, come close to being a record breaker in attendance as there has been a dearth of football in this city. The elevens are about evenly matched so that an exciting struggle may be looked for. Both colleges have a very strong Alumni representation in this city, and the interest will be worked up to the highest pitch.

COLLEGE THIRD WINS.

Fifth Avenue High School Loses on the Bluff Twenty-Eight to Nothing.

The Pittsburgh college third team defeated ...he Fifth Avenue High school eleven in a one-...ded contest yesterday afternoon on the Bluff ... to 0. Two 80-yard runs by Arens, a 60-...rd run by Kvatsak and the line bucking of ..."Pat" Rankin and Baum of the Collegians were ...tures.

...t no time throughout the game was the ...ffites' goal in danger, the High school boys ... coming nearer than the collegians' 45-yard ... For High school Traxis and Shine shone ...e stars. Lineup:

...h. Col. III—28.		Fifth Ave. H. S.—0.
...ney	L. E.	Keller
...all	L. T.	Ramsey
...	L. G.	Diebold
...h	C.	O'Leary
...	R. G.	Purkiss
Mallory	R. T.	Shine
...y	R. E.	Ament
...	Q. B.	Stoyer
...k	L. H.	Raub
...	R. H.	Prichard
...	F. B.	Traxis

...ndowns—Arens 3, Kvatsak 2. Goals from ...own—Baum, Rankin, Kvatsak. Referee ...or. Umpire—Duffy. Timekeepers—... and Rowley. Linesmen—Dowling and ... Time of halves—15 minutes.

...LAYERS DENY CLAIM.

Shadyside Team Not Rough in Monday's Game—The Gazette Is Praised.

The Shadyside Academy football players and their friends indignantly deny the statements that they employed unfair tactics in the game Monday at Friendship park with Kiski. After chapel yesterday morning at the academy the professors condemned before the school a story of the game published by a Pittsburgh paper and at the same time spoke in laudatory terms of the account given by The Gazette.

The only player injured in the game, the Shadyside players say, was Gordon, and he happened to be under the mass and was accidentally tramped upon, and then it is not known whether it was a Shadyside or a Kiski man who caused the injury. It was pointed out that two Kiski players were guilty of fighting, each thinking that the other was a Shadyside man. They did not discover their mistake until one had thrown the other to the ground.

The Rivalry Is Bitter.

GROVE CITY, PA., Nov. 10.—(Special.)—Great interest is being manifested here in tomorrow's contest with Allegheny college. During the fore part of the season Allegheny defeated the locals, but since then the home team has developed wonderfully, and each player will enter the contest confident of victory. As there has always been keen rivalry between the two institutions, the game will be good, and an unusually large attendance is expected. The teams will line up as follows:

Grove City.		Allegheny.
Dodds	L. E.	M. Turner
...ogelle	L. T.	Hays
...cConnell	L. G.	Comford
...cCullen	C.	Scott
...ght	R. G.	Hotson
...rks	R. T.	Vanderwort
...ndsis	R. E.	Mook
...yers	Q. B.	Davenport
...rns	L. H.	H. Turner
...rshall	R. H.	McCartney
...ke	F. B.	Lockwood

Lafayettes Win Opening Game.

...e Lafayettes opened the season by defeat...the Trentons. Lineup:

...fayettes—15.		Trentons—8.
...er	F.	Moore
...heimer, Baum	F.	Hock
Sutter	C.	Summerville
...	G.	Meyers, Secon
...r, Feldheimer	G.	Cullis, Graham

...d goals—Bender 4, Hock 2, Feldheimer, ...r. Foul goals—Feldheimer 2, Sutter, ...2.

... & J. Cancels on Westminster.

...SHINGTON, PA., Nov. 10.—Manager ... A. Tuit of the Washington and Jef... eleven, today cancelled the game for ...ow on the local grounds with West...r. The local team is not in good con...and it is desired to save the players ...h as possible for the game next Satur...th Geneva college. From now on until ... afternoon there will be hard practice.

...Munroe Visits Yale Gymnasium.

...W HAVEN, CONN., Nov. 10.—Jack Mun...the miner pugilist, visited the Yale gym...n today with W. F. Alson, wrestling in...tor at Yale, who extended the usual ...urtesies. Munroe may avail himself of the gymnasium privilege in training for his match with John Flaning.

Archery Championship at St. Louis.

...ST. LOUIS, Nov. 10.—The meeting of the National Archery association of the United States to decide the national and international championships will be held in conjunction with the Olympian games at St. Louis, September 19, 20 and 21.

The Passing of Harry Smith.

...Ren Mulford, Jr., says in the Cincinnati ...quirer: "Pittsburgh will get rid of Harry ...h. He was offered to the Reds not many ...s ago. Like Billy Maloney, he was a ...nt in Class B and a shine in fast com...

Game Today on the Bluff.

...Pittsburgh College Reserves will play ...t Ward school eleven of Allegheny this ...n on the Bluff, kickoff at 3:30 sharp.

DAN PATCH SUCCEEDED; CRESCEUS SCORED FAILURE

Patch Now Has All Records to His Credit—Cresceus' Last Attempt in Public.

[BY ASSOCIATED PRESS TO THE GAZETTE.]

BIRMINGHAM, ALA., Nov. 10.—Dan Patch paced a mile on a half-mile track here this afternoon in 2:03½, lowering the only world's record for pacers outstanding against him. The record previous to this was 2:03½, held by Prince Alert. Cobweb, the runner which paced Dan Patch, faltered on the turn just before entering the stretch, and but for this Dan Patch probably would have made the mile in less than 2:03. The official time by quarters was: :30½, 1:01, 1:32¼, 2:03¼.

With the exception of a slight breeze blowing down the stretch the weather was ideal. The track was hard and fast.

KANSAS CITY, Nov. 10.—In what was heralded as his last public appearance on the turf Cresceus today failed in his effort to lower the world's trotting record of 2:08 for a mile on a half-mile track, held by himself. He went the distance in 2:12¼ on the Kansas City Driving club's track.

The conditions were unfavorable for record time, and at the request of George H. Ketcham, owner and driver of Cresceus, the judges announced before the trial against time was begun that the crowd must not expect to see the record broken. The track was not to Mr. Ketcham's liking, being a little cuppy, and the wind was blowing a gale from the west, but the most discouraging condition for fast time was the fact that Cresceus was suffering from a slight lameness, due, it is said, to his recent experience in a wreck.

The time by quarters was: :33, 1:06½, 1:38¾, 2:12¼.

ARMY AND NAVY GAME.

Fine Prices Obtained for Boxes, but Names of Buyers Witheld.

PHILADELPHIA, Nov. 10.—(Special.)—The galleries of M. Thomas & Sons never presented a more animated appearance than at today's auction sale of the boxes for the Army and Navy football game. Good prices, ranging from $160 to $50 were brought. About $5,500 was realized from the sale. One half of the boxes averaged $50 a box on both the north and south stands. Society leaders were represented by proxy buyers. When the sale began there was not an inch of standing room in the galleries.

The first box offered for sale, No. 24, was bid in by A. T. James for $160. It is on the south, or Army side, and in the center of the field. Dr. Edward Martin bought No. 78 on the north for $125. Despite a very polite request, Mr. John Fry, who has charge of the seats, would give no information as to the list of buyers. "We do not think it wise," he said, "in fact the box holders might not like to have the prices named for their respective boxes."

HOCKEY LEAGUE ORGANIZED

Central Amateur Gets in Business With Three Clubs—Pritchard Is President.

The Central Amateur Hockey league of Pittsburg was organized last night at a meeting held at Duquesne Garden. W. F. Pritchard was elected president; A. C. Thomas vice president, and A. G. Oldfield, secretary and treasurer.

The following clubs with their managers and captains will constitute the league: Riter-Conly Hockey club, W. A. Mennie, captain, W. F. Pritchard, manager; A. A. A. A., O. E. Brashier, captain, J. F. Gaw, manager; Mellott Heating Co. Hockey club, A. G. Thomas, captain, A. C. Thomas, manager.

It is likely the league will play its games Monday evenings at the garden between 6 and 8 o'clock.

HAYWARD HUNTER WINS.

Gets Off Last, But Takes Feature Race at Latonia in Exciting Affair.

CINCINNATI, Nov. 10.—The mile and a half race, the feature at Latonia today, was an exciting affair throughout, and was won by Hayward Hunter, the favorite. He got off last and ran around his field, and was going away from the others at the finish. Track fast, weather pleasant. Summaries:

First race, 6½ furlongs—King Rose, 104, D. Austin, 11 to 5, won; Pompano, 107, Watson, 30 to 1, second; Barbara Fritchie, 104, Minder, 30 to 1, third. Time, 1:21½.

Second race, 5½ furlongs—Silk Maid, 103, Mountain, 3 to 2, won; Sanetomo, 113, Minder, 8 to 1, second; Ben Adkins, 110, Monroe, 13 to 1, third. Time, 1:07¾.

Third race, 1 mile—Ethel Wheat, 104, A. W. Booker, 4 to 5, won; Love's Labor, 97, H. Phillips, 3 to 1, second; Overhand, 82, Nichol, 20 to 1, third. Time, 1:41¼.

Fourth race, 6 furlongs—Carl Kahler, 107, D. Austin, 8 to 1, won; Autumn Leaves, 101, Minder, 9 to 1, second; Bardolph, 105, S. Bonner, 7 to 2, third. Time, 1:14½.

Fifth race, 1½ miles—Hayward Hunter, 96, H. Phillips, 11 to 10, won; Goo Goo, 88, Hyams, 30 to 1, second; Pathos, 96, Bridwell, 60 to 1, third. Time, 2:37¼.

Sixth race, 6½ furlongs—Grand Jury, 96, D. Austin, 10 to 1, won; Arachne, 104, Crawford, 3 to 2, second; Naulahka, 99, H. Phillips, 15 to 1, third. Time, 1:21.

SCOTTDALE'S LUCKY ELEVEN

The above is the "Lucky Eleven" of the Scottdale High school that has not lost a game this season, as photographed on the Loucks park grounds by Eicher. The players are as follows, beginning on the bottom first row, from the right to left: Byrne, left half; Grantham, right half, and Skemp, quarter. Second row—Mellinger, left end; Mollison, left guard; Wentzler, right guard; Colburn, right tackle; Graft, right end. Third row—Loughry, substitute; Millen, left tackle; L. Skemp, center; Gibson, fullback; McClary, tackle. Fourth row—Leitzell and Goshorn, coaches. The team weighs on average 95 pounds.

NEW BASEBALL LEAGUE PLANNED FOR THIS PART

Homestead and McKeesport Wanted in Circuit That Will Embrace Good Towns.

An effort is being made to organize a new minor league, which will take in some of the best towns in Western Pennsylvania, West Virginia and Eastern Ohio. James McHugh of Wheeling is said to be the prime mover in the project, and the towns that will be asked to join are Wheeling, Homestead, McKeesport, Beaver Falls, Akron, Warren, Mansfield and Sharon. Mansfield may be dropped in favor of New Castle.

The league, if formed, would embrace some very good towns for minor league baseball, but it is not likely that all asked will join hands in the venture. Homestead is not willing to join any minor organization. It has a reputation all over the independent circuit and Manager Risher says he could gain nothing by joining a minor league. The new club at Wheeling would have to fight the Central league team at that place for the patronage, but at that, the Central league team might drop out to make room for the proposed league.

McKeesport has not had a big team in several years and not in any league since Frank Torreyson managed a team in the Tri-State league some 12 years ago. McKeesport is about due for a revival in the sport.

The longest jump would be from Mansfield to Wheeling. When this is taken into consideration and the fact that the salary limit next year will not be as large as in the past few seasons, the promoters entertain hopes of setting the league afloat. A meeting will be held soon when all parties interested will discuss the prospects.

Carl Bishop, second baseman on the Connellsville team, has received an offer to sign for the next campaign with the Rock Island club of the I. I. I. league. Bishop is an amateur and has never "been out." Ed. Dugan, also of Connellsville, has signed with Indianapolis. He was with that club last season. He is an outfielder. He is now playing on the Connellsville-New Haven football team.

WILL PLAY RUBBER GAME FRIDAY AFTERNOON

The Allegheny High school and the Allegheny Preparatory school elevens will play at the Colosseum Friday afternoon. This game, which was arranged last night, will be the third between these schools, each winning one by the same score, 6 to 0. Allegheny High school plays East Liberty academy next Tuesday, and may play the Mt. Pleasant High school Thanksgiving day at that place.

Pittsburgh College Gets Game.

Pittsburgh college will play the E. E. Lyceum on the college grounds next Saturday at 3 o'clock. As there is no class at the college this afternoon the present occasion is taken to request all players to attend for practice this evening; important reasons call for a large attendance tonight.

THE FIRST CHOICE FINISHED LAST

Stamping Ground Had No Trouble Finishing First in the Mineola Handicap.

THREE FAVORITES AT FRONT

[BY ASSOCIATED PRESS TO THE GAZETTE.]

NEW YORK, Nov. 10.—Stamping Ground won the Mineola handicap, one mile and a sixteenth at Jamaica today. Stamping Ground went to the front on the first turn and was never afterward headed, winning by a length and a half from Colonsay, who in turn was a head in front of Sheriff Bell. Wild Thyme, the favorite, was last, a head back. Three favorites won. Summaries:

First race, 6 furlongs—Ostrich, 113, O'Neil, 5 to 2 and even, won; Emergency, 115, Gannon, 3 to 1 and 6 to 5, second; Girdle, 135, Burns, 6 to 1 and 5 to 2, third. Time 1:14.

Second race, selling, 1 mile and 74 yards—G. Whittier, 105, Gannon, 5 to 1 and 2 to 1, won; Gaviota, 100, Redfern, 7 to 2 and 7 to 5, second; Ethics, 109, Cochran, 12 to 1 and 5 to 1, third. Time 1:46 2-5.

Third race, handicap, 5½ furlongs—Monet, 115, Burns, 4 to 1 and 8 to 5, won; Crown Prince, 115, Salling, 3 to 1 and even, second; Reticent, 109, Cochran, 20 to 1 and 7 to 1, third. Time 1:07 2-5.

Fourth race, the Mineola handicap, 1 1-16 miles—Stamping Ground, 111, Higgins, 12 to 5 and 7 to 10, won; Colonsay, 101, Michaels, 7 to 1 and 8 to 5, second; Sheriff Bell, 106, Fuller, 5 to 2 and 7 to 10, third. Time 1:48.

Fifth race, 5½ furlongs—Silver Dream, 106, Fuller, 7 to 5 and 2 to 5, won; Mimosa, 109, Redfern, 7 to 5 and 2 to 5, second; Palette, 104, Boiesen, 10 to 1 and 4 to 1, third. Time 1:06 3-5.

BLOOD CLOT ON BRAIN.

Coroner Not Making Much Headway in Fighter's Death.

FRANKLIN, PA., Nov. 10.—(Special.)—The coroner's inquest into the death of Willis Kingsley, who died shortly after engaging in a boxing contest with Clarence Doolittle Friday night, did not develop much that was new at today's session.

The physicians who conducted the postmortem testified that the death of Kingsley was caused by the pressure of a blood clot on the brain, caused by the rupture of an artery. The clot was probably caused by over-exertion. Being unable to make any headway the inquest adjourned until Thursday afternoon.

SECRET PRACTICE HELD BY HIGH SCHOOL ELEVEN

Three Players Are Out of the Scrimmage—Preparing for Saturday's Contest.

The Pittsburgh High school eleven yesterday had its first secret practice of the year. There was not one student or outsider on the side lines or even in the park. The gates were barred and watchers patroled up and down on the outside of the fence.

While the practice was of an encouraging nature to Coach James a damper was put on the enthusiasm by "Doc" Worrell, half back, reporting with a bad foot and Schmidt, the big guard, with tonsilitis. McAllister, who was being trained as Will Orr's understudy at full back, sprained his ankle in the practice and will be out of the game for the rest of the season. He turned his ankle in the Geneva game three weeks ago and yesterday was his first appearance on the field since. Worrell broke the big toe on his right foot, but will likely be in the game Saturday against Shadyside, as will also Schmidt. Leff, another guard, was compelled to retire from yesterday's work.

The first team tore up the scrubs for half an hour, scoring several touchdowns and then the scrubs were given the ball. They were unable to make a touchdown. Coach James had the scrubs using the wing shift, which is used effectively by Shadyside, and other favorite plays of the East Enders were also employed. The first team had no trouble in breaking up the play.

During this week the strictest training rules will be observed by the players. Any player caught smoking cigarettes, it is said, will not get in the game Saturday.

Prof. Cooper will today have workmen put to work getting the park in shape for the game. New bleachers along the west side of sidelines will be erected. These will be occupied by the high school alumni. Robert J. Budds and Ernest Hathaway, members of the alumni, have charge of the bleachers for the association and they will see that all graduates of the school are well taken care of. The old bleachers on the east side will be given to the Shadyside partisans and there will be no side line privileges.

A gate will be made in the fence near the west side bleachers, giving the park two entrances for spectators and one for carriages and autos. The officials for the game have not yet been chosen. Prof. Cooper of high school, will talk over the possibilities today with Coaches Young and Shetter of Shadyside. E. P. Young, Dr. Farrar and Prof. Snitjer, the latter of the Allegheny Prep. school, are being considered.

The Shadyside players came out of the game with Kiski Monday in fine shape. Not one player was injured in any way and so the coaches will have it easy in again getting the team in form for another bruising contest. There was no practice yesterday, but it will be resumed today.

Harry Gordon, the Kiski end who was injured in the game Monday, was able to be about yesterday and last night he attended a theater.

SCRUBS UNABLE TO MOVE 'VARSITY

Coaches Hold Last Hard Practice Before Princeton Game. Bowman Kicks Well.

RIGID TRAINING AT PRINCETON

[SPECIAL TELEGRAM TO THE GAZETTE.]

NEW HAVEN, CONN., Nov. 10.—Yale's coaches gave the 'varsity football eleven the final hard practice of the week this afternoon unless they change their plans overnight.

In the secret practice the scrubs were driven in relays to try breaking the 'varsity line at every point from tackle to tackle, and to round the ends. But at no place could they gain ground enough to make first more than once. The forwards played low and judged the point of attack so well that only on mass plays were the backs, Metcalf, Mitchell and Farmer, of the secondary defense, called upon to do the real defending. Bowman's goal kicking in secret practice is said to have been exceptionally good.

PRINCETON, N. J., Nov. 10.—(Special.)—Princeton's football players resumed rigid training today, as after the relaxation that has been allowed since Saturday's game and this afternoon indulged in about 15 minutes snappy drill scrimmage work. Hard practice will be given tomorrow, the last before the game with Yale on Saturday. Secrecy, as usual, was maintained throughout the entire afternoon's work. The men showed good form during the practice, the back field especially. Interference was accurately and quickly formed and there was a notable absence of fumbling. At times the scrub eleven was fairly swept off its feet by the rapidity with which the 'varsity charged.

The team will leave for New York on Friday afternoon where the night will be spent at the Murray Hill hotel. Two special cars will take them to New Haven on Saturday morning, in which they will take lunch and dress for the game.

CAMBRIDGE, MASS., Nov. 10.—(Special.)—The Harvard 'varsity was given long, hard practice this afternoon, but did not give any great encouragement or signs of getting together. The defense was said to have been somewhat better, but the second scored on the 'varsity and the 'varsity scored but two touchdowns on the second. A 30-minute half was played between the two teams and in addition to two touchdowns Marshall kicked a goal from the 25-yard line and later missed one from the 20-yard.

ITHACA, N. Y., Nov. 10.—(Special.)—Today's work of the Cornell varsity football team behind closed gates in preparation for the game with Columbia next Saturday was an improvement over anything seen on Percy field since the team left for Princeton. The varsity showed more fighting spirit, and the practice was hard and fast.

The greatest stress was laid on the defensive work. The scrubs repeatedly were given the ball, only to fail to gain on five downs.

PHILADELPHIA, Nov. 10.—(Special.)—That the University of Pennsylvania eleven has not recovered from the Harvard game was plainly evident in today's listless practice. Drake and Butkiewicz were the only men who did not report for practice, but the entire team was not in the good physical condition that they were when they entered the game against the Crimsons.

The practice today lasted for an hour, and it was most discouraging. Unless the men can pull together better the Carlisle Indians will surely win from the Quakers next Saturday.

MACHINISTS SHOOT.

Break Blue Rocks on the Southern Avenue Grounds.

The machinists employed on the night turns at Jones & Laughlins had a blue rock shoot Monday at the Southern avenue gun grounds. Scores:

Miller	10101	10001	10100	00101	00000	9
Ritche	01001	00110	01101	00001	01010	10
Hagerling	00010	11000	00000	00100	00000	4
Erble	00000	00010	11000	00000	01010	5
Yozell	00010	00010	00010	00000	00000	3
Albaugh	01011	00110	00110	10100	01000	10
Clemence	00000	00000	00010	00101	00100	4
Rawsthorne	00010	10101	00000	11100	10100	9
Paulis	10111	10110	00111	10010	01010	14

Sharpsburg Beat Millvale.

The Sharpsburg Independents went to Vermont park, Millvale, yesterday and defeated the LaBelle basketball team by a score of 12 to 2. Although a larger and heavier team, the LaBelles were no match for the Sharpsburg boys, who did not allow them to score a field goal during the entire game. The only points made by the Millvale team were on foul goals. The feature of the game was the goal throwing of Riddle and Neff for Sharpsburg. Lineup:

Sharpsburg—12.		La Belle—2.
Neff	F.	W. Wise
J. Fichter	F.	Schore
C. Fichter	C.	C. Wise
Williams	G.	McDowell
Riddle	G.	Koula

Field goals—Riddle 2, Neff 2, G. Fichter 1. Foul goals—C. Wise 2. Substitutions—Davis for Williams and Geiselhart for McDowell in the second half. Referee—Harry Frape. Timekeeper—T. Dougherty.

SCHENLEY BOWLERS LOSE FIRST CHAMPIONSHIP GAME

Trick Is Turned by East Pittsburgh, Who Drops the Remaining Two.

The Schenley Bowling club, leaders in the Allegheny county league, lost its first championship game when the East Pittsburgh team captured the opening game of last night's league match on the East Pittsburgh alleys, 891 to 857. The next two games, however, were taken by Schenley.

The only league match scheduled for tonight is that between the Liberty team and St. Boniface on the latter's alleys. Last night's scores:

East Pittsburgh—			
Votel	209	178	180
Kling	144	182	148
Herbert	182	171	146
Montgomery	168	182	131
Pherson	187	146	166
Totals	891	859	771
Schenley—			
Trucks	167	182	169
VanNorman	158	175	189
C. C. Vey	154	145	182
Burke	176	191	155
McGrath	162	188	106
Totals	857	881	832

SIGNS AS MANAGER.

Bill Phillips Will Have Charge of Watkins' Old Team.

Bill Phillips, the Allenport pitcher, late of the Cincinnati Reds, yesterday signed a contract to manage and pitch for the Indianapolis team next season. Owner Rauschaupt, who was here and signed Phillips, says that the new manager is quite a favorite in Indianapolis, and is sure to make a success with the team.

Claim Callahan Won.

NEW ORLEANS, Nov. 10.—(Special.)—Today the dissatisfaction of last night over the decision of the referee, Edward Violet, in giving Kid Broad the victory over Tim Callahan on points at the 10-round bout in the Southern Athletic club was steadily increased, and now it is declared by the majority of those who witnessed the affair that not only was Callahan unjustly treated, but he was the best man and clearly had the best of his opponent in last night's contest.

L. V. Bell Fined $200.

NEW YORK, Nov. 10.—At a meeting of the stewards of the Jockey club today L. V. Bell, the horse owner, was fined $200 for breach of discipline in the club house of the Queens County Jockey club at Aqueduct on November 2 last, when he made a bitter verbal attack upon W. S. Vosburg, the official handicapper of the Jockey club, whom Bell charged with unfair discrimination in handicapping his (Bell's) horses.

Today's Tips at Jamaica.

The Journal and American selections at Jamaica:

Best bets—St. Valentine, straight; Lady Potentate, straight; Gun Fire, straight.
First race—St. Valentine, Orthodox.
Second race—Athlana, Rigodon.
Third race—Gun Fire, Lady Potentate.
Fourth race—Grenade, Lady Amelia.
Fifth race—Lady Potentate, Setauket.
Sixth race—Gun Fire, River Pirate.

FOOTBALL NOTES.

Manager Price of the East Homestead A. C. would like to have the address of or telephone number of the Belmar A. C.

The W. R. Blacks would like to arrange a game with any 75 to 80-pound team for Saturday. Address C. C. Kahl, 1343 Bluff street.

Any good team desiring a game at Monessen Saturday, call up Frank Irwin, manager, Monessen Stars. Full expenses and good treatment guaranteed.

The original Five W.'s would like to arrange a game with some good 75 or 80-pound team for Saturday. Address Ross Fleming, 2401 Webster avenue.

The Mifflin A. C. of Lawrenceville will meet the Crescent A. C. of the East End Saturday. The players are requested to report Thursday and Friday evenings.

The Colonial A. C. is without a game for Saturday, and would like to hear from any 60-pound team. Address H. Barbour, 316 N. St. Clair street, Pittsburgh.

The Oak Leaf team has a hard game on hand for Saturday. Miller Rodgers and all other players report for practice Wednesday and Friday night without fail.

The Bellevue Monarchs would like to know if the game with Lawrenceville Tigers for Saturday is good. Address William Norris, Summer street, Bellevue.

Through a misunderstanding the Sewickley Y. M. C. A. second team is without a game for Saturday. Any good 90-pound team call Bell 'phone 257 after 7 p. m.

All North Side players are requested to report for practice this evening at 7:30 without fail. Those failing to be present will lose their regular position on the team.

The Waltons are without games for November 21 and Thanksgiving day, and would like to hear from all 65 to 75-pound teams. Address W. E. Jones, Grand avenue, Allegheny.

The Lowell II. would like to know if the game with the Crescent Juniors of Wilkinsburg is sure for November 21. Call 915 ring 4 East, or address E. T. McCallister, 722 Auburn street, East End.

The Linwood Second would like to arrange a game with some good 50 to 60-pound team for Saturday; game to be played at Hartmans park. Address Robert S. Ellis, 224 Frick building, city.

The Glasser A. C. want a game for away from home on Thanksgiving day. Any 70 to 75-pound team wishing a game for that day can have it. Address Nick Glasser, 626 Main street, Braddock.

The Manor Junior eleven would like to arrange games with all 80 to 90-pound teams for all Saturdays. Address William Remkemyer, Box 54, Manor, Pa. The Juniors will play the Penn A. C. Saturday at Manor.

The Brushton Indians and the Belmar Eagles meet Saturday on the latter's grounds. The Indians claim the 35 to 45-pound championship. Any team disputing this claim, address Dale T. Wadsworth, 517 Brushton avenue, city.

All members of the Lafayette A. C. are requested to report for practice at 7:30 Friday evening on W. U. P. grounds. The manager desires to arrange games with all 45 to 50-pound teams for Saturdays after November 14. Write George Mackay, 1620 Perrysville avenue, Allegheny, or call up 901-5 North, and ask for J. Jamieson.

MANY GUESTS ADMIRE THE COLONIAL HOTEL

Proprietor F. C. Smith Gives a Large "At-Home" Opening the Reconstructed Hostelry.

Guests to the number of 300 enjoyed the hospitality of Proprietor F. C. Smith at the Colonial hotel, formerly known as the Victoria, at Sixth street and Penn avenue, last evening when the reconstructed hostelry was formally opened. Throughout the evening an orchestra was engaged and the hotel was handsomely decorated for the event with evergreens and cut flowers.

Ushers were on hand to conduct the guests through the hotel and point out the many modern features which have been introduced. The lobby has been entirely rebuilt, making it much larger, and also rendering it one of the handsomest in the city. A complete telephone exchange has been installed with a 'phone in each guest room. The plumbing has been remodeled and a bath room attached to each guest chamber.

Three additional stories have already been constructed and further extension is planned. By obtaining a lease on a lot belonging to the Schenley estate in the rear of the hotel, Mr. Smith will be enabled to build an addition containing 150 more rooms. It is said that the Colonial will then be the largest hotel in Pennsylvania.

The hotel has been equipped with what is known as the "plunger" elevator system. The elevators are raised or lowered by filling or emptying a water chamber 95 feet deep. As the water is forced in, a steel shaft rises, lifting the cage. In case the valve should not work, the elevator could not drop more rapidly than the normal speed.

SUNDAY SCHOOL CONVENTION

Interesting Sessions in theSev enth Presbyterian Church.

District No. 8 of the Allegheny County Bible School association held a convention yesterday in the Seventh Presbyterian church, Herron and Wylie avenues. William Spence presided. The devotional exercises were held at the afternoon session: "Cradle Roll," Mrs. E. G. Roberts; "Little Beginners Round Table," Miss K. Edna Young; "A Primary Lesson Taught," Miss Alice B. Hamilin; "The Home Department," the Rev. C. L. Thurgood.

The Rev. B. R. McHatton conducted the devotional services in the evening and the roll call of schools showed a good attendance. W. R. Covell led a round table on the grading of schools and an interesting discussion folowed. William C. Lilley made the address of the evening on "Teachers' Training."

CURFEW TO RING NIGHTLY.

Swissvale Council Will Have Bell Tolled and Ordinance Enforced.

The borough council and school board of Swissvale borough are at loggerheads over the question of whether the children shall be subject to the curfew ordinance that has been in force for three years. Since September 1 the curfew bell has not been heard, but the borough police have enforced the ordinance despite this. Council has now taken an active interest in the matter and has instructed the police to ring the bell hereafter at 9 o'clock each evening.

Three years ago Swissvale council passed a curfew ordinance at the request of the school board. The bell tolled out the warning to the children every night until last June, when new directors were elected to the school board. They refused to have the bell rung, but failed to notify councils of this. As the school board refused to have anything done councils took the matter up last week, with the result that the borough police will, from now on, ring the bell as usual at 9 o'clock. The story pointed out that the bell was not rung because of a lack of funds is untrue.

MERCHANTS SAVINGS AND TRUST ENTERTAINS

For five hours yesterday the Merchants Saving & Trust Company entertained a large number of its friends at the formal opening of its new home, No. 1410 Fifth avenue. The company occupied the building last August, moving to it from No. 1506 Fifth avenue, but owing to the delay in completing the interior decorations the public reception was postponed until yesterday. The officers of the company are president, W. M. Laird; Xavier Wittmer, Thomas Walker and V. Q. Hickman, vice presidents; A. W. Frye, secretary and treasurer, and H. M. Barman, manager real estate department. Mr. Frye was yesterday presented, by the bank force, with a large cut glass punch bowl, a dozen glasses and a silver ladle.

Will Not Move Luther College.

The board of education of the English Lutheran church, in session in Trinity Lutheran church, Allegheny, last night declined to accept property in Kansas City valued at $20,000. The ground was offered on condition that the Western Theological seminary of the church be moved there from Atchison. The Rev. G. M. Heindel of Leechburg was appointed secretary in place of the Rev. H. C. Haltscox, who has accepted a charge in West Virginia. Services were held last night in commemoration of the 420th anniversary of the birth of Martin Luther.

LARGE CLASS RECEIVES THE FIRST DEGREES

Scottish Rite Bodies of the Valley of Pittsburgh Start the Week's Reunion.

The work of conferring the degrees on candidates for membership in the Masonic Scottish Rite bodies in the valley of Pittsburgh, started at Masonic hall in Fifth avenue yesterday morning, and continued until late last night. It is the 51st annual reunion of the local bodies and will continue until Friday evening.

There were more than 200 in the class yesterday, and this will be increased by at least 50 today. The first degree of the Ineffable Series, was given the class of candidates of the Gourgas Lodge of Perfection yesterday morning at 10 o'clock, the officers being Matthew McGeary Felker, Frank G. Hope, James Little, Edward Hope, Walter D. Dixon, Charles M. Johnstone and Joseph A. Henderson. At 10:40 o'clock the second degree was given the same class with the following officers: William M. Hamilton, Charles T. W. Cooper, Charles T. Moore, James Little, Frank D. Hartman, Walter D. Dixen, Edward Lewis, Levi Fahnestock and William J. Griffith. The third degree was given at 11:40 o'clock, the officers being James Kerr, Jr., George P. Balmain, James Little and Walter D. Dixon.

About 500 partook of luncheon at noon. In the afternoon, beginning at 1:15 o'clock, the fourth, fifth, sixth, seventh, eighth, ninth and tenth degrees were given. The 11th degree was given in the evening and then the class in the order of the Pennsylvania Council Princes of Jerusalem was started.

Business meetings will be held this morning and afternoon.

Will Locate in New York.

NEW YORK, Nov. 10.—(Special.)—Ban Johnson, president of the American league, will transfer the headquarters of the organization from Chicago to this city on or about January 1 next. Offices have been secured in the Fuller building. President Johnson will divide his time between the east and west as impartially as possible. The New York situation will be carefully looked after.

Walcott Loses a Decision.

BOSTON, Nov. 10.—Sandy Ferguson was given the decision over Joe Walcott tonight after 15 rounds of fast, clean fighting before the Criterion Athletic club. Ferguson showed superior form and the decision met with general approval.

Linn Hartranft at Death's Door.

PHILADELPHIA, Nov. 10.—(Special.)—Linn Hartranft, United States appraiser of the port of Philadelphia, is critically ill. His condition at midnight was such that it was feared he could not survive the night. His illness is due to Bright's disease.

CURED BY FOOTBALL.

Dumb Patient Recovers Speech Because of Excitement of the Game.

CHICAGO, Nov. 10.—(Special.)—Enthusiasm aroused at a football game accomplished for an aged woman patient at the Deming institution what 10 years of treatment failed to do. From the time she was entered at the asylum the woman never spoke. Physicians had given up all hope of breaking her state of melancholia.

The awakening came two weeks ago at a football game between the St. Vincent college and Oak Park High school teams. Along with scores of crippled men and deaf and dumb women, the silent patient's chair was arranged so the occupant could see the "gridiron." The game was a spectacular one and there was much cheering. The melancholy woman astonished the crippled woman sitting beside her by saying: "What excitement attends this contest." Since then she has talked almost continually. While the story is vouched for by the hospital authorities, they have not revealed the identity of the woman.

ARRESTED WHILE IN BED.

Former Cashier of Newark (O.) Banks Accused of Double Defalcation.

NEWARK, O., Nov. 10.—(Special.)—Harry J. Hoover, the ex-cashier of the Licking County bank, accused of misappropriating $36,000 while assistant cashier of the Peoples National bank and then making good his shortage from funds alleged to have been stolen from the Licking County bank, was arrested while ill in bed this afternoon, on a warrant issued in Cincinnati. The affidavit was filed by J. M. McIntosh who is now here examining the Peoples bank books.

Hoover waived examination and gave bond in the sum of $10,000 for appearance at the next federal court in Columbus. The Licking bank has sued the Peoples bank for $35,000, alleged to be due on certificates of deposits which Hoover turned over to the plaintiff bank a week ago Sunday, which the Peoples bank refuses to pay.

Bellevue Grants a Franchise.

Although a large number of citizens protested last night, the borough council of Bellevue granted to the Bellevue & Perrysville Traction Company a franchise over some of the borough streets. The new line will connect Bellevue with Perrysville avenue, Allegheny. Residents of Rodgers and Lincoln avenues say they will try to induce the burgess not to sign the ordinance.

AUSTRIA AND RUSSIA INSIST UPON DEMANDS

Ask for Control of Disturbed Turkish Provinces for Period of Two Years.

[ASSOCIATED PRESS CABLE TO THE GAZETTE.]

CONSTANTINOPLE, Nov. 10.—The ambassadors of Austria and Russia today personally communicated to Tewfik Pasha, the foreign minister, the reply of their governments to the porte's answer of November 3, to the recent note of the two powers on the subject of reforms in Macedonia, receiving unfavorably some of the points of the project. Austria and Russia now announce that they renew the recommendations contained in their memorandum of October 22.

Russia and Austria, October 22, presented to the porte identical notes embodying the demands agreed on at the recent conference at Murzsteg, Styria, between the czar and Emperor Francis Joseph. The guiding principle of the scheme was control of and surveillance over all branches of the administration of disturbed Turkish provinces by Austria and Russia for a period of two years.

BLAIR HAS RESIGNED.

Deeply Involved St. Louis Attorney Retires from Exposition Board.

ST. LOUIS, Nov. 10.—The board of directors of the Louisiana Purchase exposition today accepted the resignation of James L. Blair as a member of the board, and Judge Franklin Ferriss of the circuit court of St. Louis was elected to fill the vacancy.

Judge Ferriss was also elected general counsel, which position has been temporarily filled by James A. Seddon. Judge Ferriss will retire from the bench at once and enter upon his new duties.

Noted Arrivals From Europe.

NEW YORK, Nov. 10.—Count Cassini, the Russian ambassador at Washington and Countess Cassini, Charles T. Yerkes, Pol Plancon, Anton Van Rooy, Antonio Scotti and Andreas Dippel, grand opera soloists, and Mrs. John W. Mackay, arrived today on the steamship Kaiser Wilhelm II., from Bremen.

Policeman Left Them Fight.

Ned McFadden of Chicago, John Brown and John Heizel of this city, were arrested for fighting in Sixth street last night. Detectives Wallace and Seifert broke up the fight and declared a policeman, standing on the corner, made no attempt to stop the trouble.

The medium overcoat is suitable for all occasions—it's full, boxy, comfortable length—reaching just below the knees; is made in black cheviots, oxfords, smooth kerseys, rough friezes and warm toned meltons. The prices are as varied as the colors; beginning with $10 they go up by easy stages to $15, $18 to $25—
Come in, see our lines, get samples and
Match Us If You Can.
JACKSONS
954 and 956 Liberty St.

Kneipp Linen-Mesh Underwear
is truly hygienic, as it does not contain a thread of cotton. Being pure Irish linen, it absorbs perspiration readily, keeping the body healthy and preventing cold and rheumatism.
FOR SALE BY
Boggs & Buhl, Allegheny, Pa., who carry a full and complete line, also Green Bros., cor. Smithfield St. and Third Ave., Pittsburgh. Write for samples and instructive booklet.

SANTAL-MIDY
Relieves
CHRONIC BRONCHITIS, CATARRH OF THE BLADDER and KIDNEY TROUBLES.
Superior to all other remedies.
Sold by all Druggists.

PASSION-A-T-A NERVE TABLETS
will quickly and permanently cure all Nervous Diseases, Insomnia, Failing Memory, Despondency in either sex. No matter what you have used in vain, we urge you to give these tablets a trial and guarantee you'll not be disappointed. Price 50 cents per Box; 6 Boxes $2.50. Mailed in plain package on receipt of price. For sale only in Penn'a by JOS. FLEMING & SON, Druggists, 412 Market street, Pittsburgh, Pa.

RIPANS TABULES
Ripans Tabules are the best dyspepsia medicine ever made. A hundred millions of them have been sold in the United States in a single year. Constipation, heartburn, sick headache, dizziness, bad breath, sore throat and every illness arising from a disordered stomach are relieved or cured by Ripans Tabules. One will generally give relief within 20 minutes. The five-cent package is enough for ordinary occasions. All druggists sell them.

Koercher's
439 WOOD ST.
Read Our Special "ad."
Sunday, Monday, Tuesday. In the Pittsburgh Gazette. EVERY WEEK

DAUGHTERS OF AMERICAN REVOLUTION GATHER HERE

Seventh Annual State Conference of the Patriotic Woman's Organization.

MANY DELEGATES ARE PRESENT

Members of Pittsburgh Chapter Are the Hostesses—Third Session Opened With the Singing of "America"—Victor Herbert's Concert in the Evening.

The seventh annual state conference of the Pennsylvania Daughters of the American Revolution opened yesterday with a patriotic display of enthusiasm in the hall of the Pittsburgh Conservatory of Music. During the morning the reception committee of the Pittsburgh chapter, which is acting as hostess to the visiting Daughters throughout this week, was busy receiving the women as they arrived in the city. Several hundred Daughters and their friends are in Pittsburgh, and the conservatory hall was was filled at the commencement of the opening session. The Hotel Schenley will be the headquarters for the conference, but the meetings will be all conducted at the conservatory in Dithridge street.

The immense flag which is suspended across Dithridge street indicates the meeting place and proclaims the patriotic character of the body of women who are in Pittsburgh. The handsome hall with its patriotic emblems and elaborate floral decorations is a fit meeting place for the enthusiastic Daughters who entered upon the business of the conference with a laudable zeal.

To Discuss State Organization.

One of the most important discussions of the present conference, that on state organization, will be brought up tomorrow, it having been deferred from the program of yesterday afternoon. The committee to report on the advisability of state organization consists of Mrs. Amelia S. Quiston, the Independence Hall chapter; Mrs. Samuel A. Ammon, Pittsburgh chapter; Mrs. R. deB. Keim, Berks County chapter; Mrs. Charles Hunsicker, [illegible]

[illegible]

State Regent's Response.

[illegible]

Discussion Was Animated.

[illegible]

The President-General's Box.

[illegible]

Names of Many Delegates.

[illegible]

Mrs. S. Jarvis Adams, chairman of the reception committee of the state conference of the Pennsylvania Daughters of the American Revolution.

[illegible]

Fourth Avenue Church Supper.

[illegible]

Hoblitzell—Tear.

[illegible]

First Tuesday Night Dance.

[illegible]

Meeting of the Ravelers.

[illegible]

SOCIETY.

"SPRINGWOOD," the quaint, old fashioned home of Mr. and Mrs. John Liggett in Walnut street, was the scene of the season's prettiest wedding last evening. The bride was Miss Pearl Cropsey, a niece of Mr. and Mrs. Liggett, and the bridegroom was Noble Allen Birge of Sherman, Texas. As the bridal party descended the stairs of the old homestead, Mr. Liggett met them at the foot, later giving the bride away. The two ushers, Lawrence Liggett and Frank Fortune, entered first, holding the white satin ribbons, and were met by Frank and William Liggett, who held the ribbons in place. The two little flower girls were Frances Liggett and Delia Elizabeth Liggett; Miss Carrie Rucker was the maid of honor. The best man was Walter Hoyt. The Rev. Dr. Daniel Dorchester officiated.

A simple gown of white lace was worn by the bride. It was made over chiffon and taffeta, orange blossoms fastened the bridal veil, while the boquet was of white roses and valley lilies. Mrs. Cropsey, the mother of the bride, and Mrs. Rucker, mother of the of honor maid, were sisters, and brides at a double wedding. At the wedding last night the bride carried a handkerchief which Mrs. Rucker had used at her wedding years ago. Sashes of liberty silk were worn both by the bride and her honor maid, that of the latter being pink with a cluster of little silk balls falling to the end of the train. Her gown was of white point de'sprit over chiffon and taffeta and her bouquet of white chrysanthemums. The two little flower girls wore dainty frocks of sheer white material over pink and carried baskets filled with rosebuds and valley lilies.

The house with its spacious low-ceiled rooms was most artistically decorated. The drawing room with its walls of old rose and hangings of dark green velvet presented a pleasing appearance in adornments of white chrysanthemums and a profusion of green. The library, dark-walled and roomy, had most effective chandelier decorations. The round globe was gracefully covered with pale pink maline and long stemmed pink roses. The fireplace was filled with ferns and smilax trailed over the walls. The guests were served in the double dining rooms, the doors between having an artistic arrangement of yellow chrysanthemums and asparagus. Delicate tinted yellow shades [illegible]

Keller-Pitcairn.

[illegible]

Committee for Reception Appointed.

[illegible]

Golden Wedding Celebration.

[illegible]

Exhibition at Schenley Closed—Viewed by Over 7,000.

[illegible]

Miss Macbeth's Debut.

[illegible]

Weddle-Calvert.

[illegible]

Henderson-Gregg.

[illegible]

Mrs. George T. Gregg.

Future Events.

[illegible]

The Gallery God on the Drama, by John Kendrick Bangs, in The Sunday Gazette.

BLACK, STARR & FROST
Jewellers and Silversmiths
Department of Leather
TRAVELING BAGS AND DRESS SUIT CASES FOR MEN AND WOMEN
Fifth Ave. & 39th St. NEW YORK.

UNDER THE HAMMER!!!
Great Auction Sale of JAPANESE ART GOODS
A superb collection that must be sold at once—make your own prices—
Anything in the store put up on request; no reserve; every article must go.
Auction Sales daily at 11 A. M. and Saturday evenings—
YOKOYA & CO.—Importers
539 Wood St. Near Sixth Ave.

Whatever the form or finish, it cleans Silver without a blemish.
ELECTRO Silver Polish SILICON
In form of powder for dry polishing. In form of soap for washing and polishing.
At grocers and druggists.

Karo CORN SYRUP
is not a molasses, but a pure, wholesome syrup.
The Great Spread for Daily Bread.
Corn Products Co. New York and Chicago.

A GOOD COMPLEXION
[illegible]
A. SPAH, Dermatologist.

van Houten's Cocoa
A healthy Stimulant.
An invigorating Food.
A delightful Beverage.
Best & Goes Farthest

OLIVER McCLINTOCK CO.
DRAPERIES
The season is especially rich in Exclusive Novelties for home decoration—
We are now showing new drapery stuffs in Silk Brocades, Armures, Velours, Shadow Silks and so forth—Also a splendid line of materials suitable for re-covering furniture, or other upholstery work.
Special Curtain Bargains
For a few days only—tempting offerings in the Curtain department—
12 Patterns plain mercerized and bordered Curtains—good assortment of colors—$7.50 and $8.50 values at ....$5.75 a pair
6 Patterns tapestry border Curtains, $10 and $20 values at ....$12.50 a pair
$2.50 and $3 Nottingham Curtains at ....$2.00 a pair
$5 and $6 Swiss Point Curtains at ....$3.75 a pair
$10 and $12.50 Swiss Point Renaissance at .... $8.75 a pair
All odd pairs of Bonne Femme and Grande Dame Curtains at Half Price.
Holiday Novelties
Framed tapestry Panels, Dutch tiles, framed; Sofa Pillows in tapestry, damask and leather applique; Persian Orfas and Bulgarian Embroideries and Antique Arc Goods—Just the things for holiday giving—
OLIVER McCLINTOCK CO.
219 Fifth Avenue.

"It's a laundry, not a sawmill."
"Cuffs" of all kinds are laundered by us better than elsewhere. We have brains and machinery working in our laundry that make B-R-A-C-E B-R-O-S. spell SUPERIORITY.
BRACE BROS.
Launderers; Dyers and Cleaners
PITTSBURGH
Both Phones—Wilkinsburg

Select Coach Harness
Incomparable for style, finish and superb workmanship. Perfect adjustment guaranteed.
SPECIAL IMPORTATION OF HIGH-CLASS GERMAN PLUSH ROBES.
GAREIS & GOULD,
DEALERS AND MANUFACTURERS OF FINE HARNESS AND SADDLERY.
No. 316 PENN AVENUE.
PITTSBURGH, PA.

REGISTER'S NOTICE.

NOTICE is hereby given that the following accounts of Executors, Administrators, Guardians and Trustees have been duly examined and passed in the office of the Register of Wills and Clerk of Orphans' Court, and will be presented to the Orphans' Court in and for Allegheny County for confirmation and allowance on Monday, December 7, 1903.

[illegible]

MANY HELD FOR MURDER AND RIOT

[Tw]enty-Five Men Must Answer [f]or Trouble at High Bridge Ending in Death.

[GRAN]D JURY TAKES ACTION

[...] Davis Indicted for Killing [...] Garrett, and William G. Reed [and Ed]ward Kelly Held Responsible [for Cha]rles Kelly's Demise.

[The gran]d jury returned three true bills [for murde]r, and twenty-two for riot in [the High] Bridge case, where a riot took [place on t]he afternoon of Sunday, May 31, [resulting i]n the death of two men and the [injury of] several others.

[...]n Davis was held for the murder [of "...]ndy" Garrett, and William G. Reed [and E]dward Kelly were held for the [murd]er of Charles Kelly.

[Jac]k Goldman and Albert Boyoski were [named] as witnesses. The men against whom [true] bills were found charging riot were: [...] Davis, Jack Golden, William G. Reed, [Al]bert Boyoski, Louden Campbell, Will[ia]m Held, John Lobert, Charles Ott, H. A. [S]wartling, J. F. Hollis, John Nilles, C. A. Smythe, John Nusser, Charles Kestner, Joseph Gallick, Joseph J. Unger, John S. Hunziker, Albert Goldstein, D. Letzka, Nelson Foster, William Hunziker and D. Kirkpatrick.

Coroner McGeary is the prosecuter in the charges of murder and in those of riot, County Detective Robinson is the prosecutor.

Charles E. Nunemaker, of Baltimore, was held for the murder of Thomas Hays, at No. 26 Dike street, on October 26. True bills were returned against Dusan Melic, for the murder of special [p]oliceman Andrew J. Kelly, on the [B]eechwood boulevard on October 4, and [a]gainst Tony Beveleppo, of New Kensing[to]n, for the murder of Ross Villock, at Tarentum, on October 4.

Other true bills were:

Indicted for Minor Offenses.

Burglary, Gordon Bailey et al, Crawford Burns, James Harris, John Shankey et al, Eugene Edwards, William Kinnon, James Chambers; robbery, William Scarcrow, John Keith; felonious assault, Eugene Edwards, Bud Williams; felonious assault and battery, Barcanio Carmine, John Marofski; assault and battery, James Donnelly, John Durkin; keeping a gambling house, John Dougherty; aggravated assault and battery, Eugene Edwards, George Sill; larceny, Jose Baill, John Cowan, Sam Everett, George Holmes, James Jones, J. M. Kellogg, Eva Louffford, Mike Moller, Patrick Quigley, Frank Wilson (2), George W. Smith (2); perjury, Oliver Hodges, Mike Lorenzo; selling liquor illegally, Alex Gruboleski (2); carrying concealed weapons, William Moore; misdemeanor, Charles Sisk (6), Harry B. Archer, John C. Devenny, James Fox; false pretenses, Louis Grubosiels, John Keller, Louis Martin; larceny by bailee, Florence McCollough; entering a building to commit a felony, William Rhodes; embezzlement, Charles Sertis.

MARSHAL PICKED UP JURORS IN THE STREET

[D]eath of Six Men in the United States Court Panel Led to Extreme Measures.

[T]here was a scamper for petit jurors [in] the United States district court yes[ter]day afternoon. Marshal Stephen Stone [and] his deputies, Joseph Irons and W. [...] Henry, were sent out by the court to [rou]nd up whoever they could find, with [th]e result that many men unwilling to [ser]ve were taken before the court.

[L]awyers, officers of the law, news[pa]per men, none were exempt and for a [ti]me Judge Joseph Buffington was busy [l]istening to excuses. It was necessary [t]o have two jurors, however, and At[to]rney Albert York Smith, of Pittsburgh [an]d Sheriff Hugh McCullough of Clear[fie]ld county, were pressed into service.

The scarcity of jurors is due to the fact [th]at six of the 72 men drawn, have died [sin]ce the panel was completed.

[In] the United States court, before [Jud]ge Buffington, a verdict for the de[fen]dant was rendered in the suit of the [Fir]st National bank, of Milwaukee, Wis., [vs.] the Deposit National bank of Du[Boi]s, Pa., an action on a draft for $5,000.

[In] the equity proceedings instituted by [...]id P. Black against Harry Hays [Wo]ods and George E. Woods, asking the court to specify the charter of the deed they should give in conveying a portion of the site now occupied by the new Nixon theater, a petition was filed by Frank M., William M. and Rose Woods, heirs of Allen B. Woods, deceased, asking that they be made parties to the suit. They say they were the owners of the undivided one-third of the site and that they were willing to sign a deed for the amount of the purchase money agreed upon by the plaintiff and the defendants in the equity proceedings. The petitioners also say that the amount, $40,000, has never been paid and that the plaintiff or his assigns are in possession of the site on the corner of Sixth avenue and Cherry ally, and that the petitioners have never received any rental for their interests.

The court made an order permitting the petitioners to become parties to the proceedings, and granted a rule on the plaintiff to show cause why the $40,000 should not be paid into court, pending the decision in the equity suits.

Harriet Avery Strakosch, has entered suit against H. W. Walker, lessee and manager of the Duquesne theater, to recover $250 alleged to be due for breach of contract. She says she was to receive $250 for singing for one week, but was not allowed to appear.

Because he was interfered with in his desire to spank their 14 months old baby, Alex. D. Black left home and did not re[tu]rn, according to the testimony filed by [th]e commissioner in the divorce suit [b]rought against him by his wife, Rosan[n]a M. Black. She testified that they [we]re married in September, 1899, and [liv]ed with her mother on Maple avenue. [Sh]e said they had been getting along well [en]ough when he developed an inclination [to] abuse their infant daughter. On Sep[tem]ber 14, 1900, she testified he "insisted [on] spanking the baby and I would not [all]ow it and he left the house in a rage, [and] never came back to live with me [agai]n."

[An] answer has been filed by Mollie M. [Ott] in the divorce suit brought against [her b]y her husband, Frank C. Ott. She [denie]s she deserted him and asks that [the li]bel be dismissed.

[A] decree on the grounds of desertion [has] been granted in the divorce suit of [...]a J. Joseph against Lewis M. [...]b.

[THE] DALY WILL ARGUED.

[Fou]ndation of a Home for Working Girls Depends on the Supreme Court.

The will of the late Dr. W. H. Daly was before the supreme court yesterday. Dr. Daly left an estate that was returned at $104,327.10. By his will annuities were left to certain relatives and the residue of the estate bequeathed as the basic endowment of the Athelie Daly Home for industrious girls and women. Exceptions were filed to the decree of the orphans' court ordering the distribution of the estate and the claim made that the disposition of the residuary estate was void because the purpose was not to create a public charity, but to found a club or hotel, because of indefiniteness and uncertainty in the proposed scheme; because the gift, being to a corporation yet to be established, there was no beneficiary competent to take at Dr. Daly's death; because the proposal is impossible of execution. Judge Hawkins, in orphans' court sustained the will and directed the or[ga]nization of the charity as provided for [in] the instrument. The case was [...] [to] the supreme court on five appeals [rep]resenting the next of kin. The ques[tions] raised by the appellants are: Did the [...] create a charitable trust? If so, can such a trust be maintained when the trustee, which is to take, is not in existence and may never come into existence? Is not the trust void because its operation is dependent upon the contributions of others, on whom there is imposed no duty to contribute and may never contribute?

The appeal of Lyman W. DeHaven in the suit brought by the Pittsburgh Stove and Range Company, to prevent him from engaging in business with the Pennsylvania Stove Company, was argued. DeHaven was a member of one of the firms that formed the Pittsburgh Stove and Range Company. He later became connected with the Pennsylvania Stove Company of Ellwood City and the Pittsburgh company brought suit against him, alleging that he was violating a contract not to engage in a like business. Common pleas court No. 1 sustained this position and issued a decree restraining DeHaven from engaging in the stove business in Pennsylvania for five years, from September 1, 1899. The appeal followed.

The case of Anna M. Gfeller vs. E. Adolph Lappe et al., appellants, is an action over the estate of John C. Lappe, deceased. The case turned on the alleged destruction of a will in which Mrs. Gfeller figured as a beneficiary. In common pleas court No. 2 a verdict was given in her favor and an appeal followed.

Other cases argued were Samuel C. Graham vs. William L. Abbott, appellant, an action over an alleged defective title to a piece of ground; Daniel Weigold vs. the Pittsburgh, Carnegie & Western railroad, a case in which the homestead railroad act of 1849 is a factor; Katherine O. Bailey, et al., vs. the Pittsburgh, Cincinnati & St. Louis Railway Company, an action growing out of the sale of ground to the railway company; James A. McIntire vs. the Pittsburgh Steel Foundry Company, an action over personal injuries.

LEGAL BRIEFS.

In common pleas court No. 2 the suit of Werneberg, Sheehan & Co. against the city of Pittsburgh is on trial. The action involves a construction contract on the Grant boulevard.

The recommendation of the viewers for the Donora-Webster bridge has been approved by the grand jury. It now goes to the court and if it is confirmed, then to the county commissioners of Allegheny and Westmoreland counties.

Edward Porter, colored, of 31 Alpine avenue, Allegheny, was given a hearing yesterday before United States Commissioner W. T. Lindsey, charged with interfering with and obstructing a United States mail carrier, and was held in $100 bail for the grand jury.

The county commissioners yesterday held consultations with a number of prospective investors relative to the proposed $550,000 issue of road bonds. The parties expected to bid were given until 4 o'clock yesterday evening to submit their proposals, and it is likely the commissioners will take some action this morning in the matter.

The following executions were issued: National Lumber Company vs. P. A. Weckerly, $735; Oscar R. Meyers et al., executors, vs. the Supply Manufacturing Company, $5,565.70; Keystone Laundry Company vs. Pittsburgh Coat and Apron Company, $290.44; Nelson E. Williams vs. Samuel N. Mitchell, $151.09; B. Kimmelman vs. Jake Kimmelman et al., $374.75.

The following petitions in bankruptcy were filed in the United States district court: Henry Edlis, salesman, Pittsburgh, liabilities, $3,504; assets, $650; John Arboric, laborer, Pittsburgh, liabilities, $4,208.60; assets, $3,116.07; Rudolph Julius Barth, merchant, McKees Rocks, liabilities, $2,849.85; assets, $2,500; William Klein, merchant, Duquesne, liabilities, $7,473.50; assets, $6,062.50.

Judge J. J. Miller filed an opinion on the exceptions by heirs to the account of A. D. Kiser, administrator of the estate of Maggie A. Kiser, deceased, valued at $90,000. After the administrator had practically divided the estate between himself, his brother, R. W. Kiser and a minor sister, the three surviving children, and his account had been filed, a will of the mother was developed. The court decides the husband is entitled to a share and after expenses are paid the balance of the estate is divided among the three children.

The Three Rivers

[SPECIAL TELEGRAM TO THE GAZETTE.]

CINCINNATI, O., Nov. 10.—The stage of the river at 6 p. m. marked 4.7 feet and stationary. Capt. Clayton Crawford, who for many years has been employed by the White Collar line, left tonight for Madison, where he will take charge of the engine of the Helen Gould in the Madison, Carrolton and Louisville trade. The government snagboat has cleared the channel of the Ohio river between Pittsburgh and Jeffersonville, Ind. She will proceed farther down the stream and continue the work as long as the water maintains the present stage.

LOUISVILLE.—River stationary; 3 feet 1 inch in canal; 9 inches on falls; 3 inches below locks.

STEUBENVILLE.—River 2 feet 9 inches and rising.

GREENSBORO.—River 5 feet 7 inches and falling.

POINT PLEASANT.—River 2 feet and stationary.

OIL CITY.—River 1 foot 1 inch and falling.

GALLIPOLIS.—River 3 feet and about stationary.

HUNTINGTON.—River 5 feet 5 inches and rising. Lizzie Bay turned back for Cincinnati at 3:30 p. m.

OLD RIVALRY TO BE REVIVED.

Steamer Elizabeth Is Said to Be Wanted for Brownsville Trade.

The old rivalry between Monongahela river packets running between Pittsburgh and Brownsville will soon be revived, according to good authority. Brownsville and Monongahela City parties are negotiating with S. W. Carpenter of Allegheny for the purchase of the steamer Elizabeth. Mr. Carpenter acknowledged last night that such a deal was on and that a slight difference in price was all that prevented the new company from declaring itself and making further arrangements for the new packet line. The deal, it was said, will undoubtedly be made soon.

The new Pittsburgh and Brownsville line will run a packet between these places, leaving Brownsville in the morning and returning in the evening. They will endeavor to run a daylight line, which will require a fast packet. It is thought that the Elizabeth can fill the bill. She has been overhauled by Mr. Carpenter and is now declared to be in first-class shape. The Elizabeth belonged to the old Anchor line, as did the Gertrude, which is now running on the Chattahoochee river. Both of these boats came into the possession of Mr. Carpenter after the forced sale of the Anchor line. Memphis parties are also said to be dickering for the Elizabeth, but she will probably soon be seen running on the Monongahela river. At present she is in the Allegheny river near the exposition.

Arrivals.

Rose Hite, Williams, Morgantown.

Departures.

Columbia, Dennis, Morgantown.

News of the Rivers.

The stage of water at Davis island dam at 9 o'clock last night was 3.1 feet and the river was stationary.

The Sprague is due to arrive at Cairo Thursday with her big tow. She has been delayed by fogs.

The Columbia was the Morgantown packet to leave yesterday. The Rose Hite is due at the wharf early this morning.

The snagboat Gen. Theodore Schwan has been repaired and has left for the upper Monongahela river to complete her task of clearing the river of snags.

The steamer George W. Moredock, owned by J. S. Neale, is being thoroughly overhauled and will probably be taken south to be used in the towing business in southern waters.

T. M. Davis has been to Toronto, O., with Gallipolis parties who are looking for a boat for their trade. The Emily was inspected and may be found soon running in the waters about Gallipolis.

LOOKING FOR HUSBAND.

Deserted and Penniless Wife, With Five Children, Taken Charge of by Charities.

Sallie Gatewood, a young negress, and her five children were kept in Central station yesterday while the police made a search for the woman's husband. The six had been sent here by the authorities of Williamsport.

The woman said here husband, Emmanuel Gatewood, at Williamsport last July had deserted her and her children, the eldest of which is aged 12 years and the youngest 10 months. She had no money or friends on arrival here.

Light Plant Dynamited.

TRINIDAD, COL., Nov. 10.—Dynamite was exploded this morning under the electric light power house at Hastings. One corner of the house was blown out, but the machinery was not damaged to any great extent. The strikers claim the purpose probably was to have militia ordered to the camp.

MISS PECK FAILS TO SCALE SORATA

Indomitable Woman Mountain Climber Defeated by Adverse Weather Conditions.

SUMMIT IS 25,000 FEET HIGH

With Prof. Tight of University of New Mexico She Makes Long Journey to Bolivia and Fails in Her Mission—Descended El Misti Crater.

[BY PRIVATE WIRE TO THE GAZETTE.]

NEW YORK, Nov. 10.—Miss Annie S. Peck of Boston did not succeed in climbing Mt. Sorata, the highest peak of the Andes, as reported in a dispatch from Albuquerque, N. M., September 2. Miss Peck arrived here today from the Isthmus of Panama in the steamer Yucatan. She left the metropolis on June 16, in the steamer Seguranca, with Prof. W. G. Tight, president of the University of New Mexico, to explore Mt. Sorata in Bolivia. Having gained an international reputation as a mountain climber, and being one of the three women who have reached the summit of the Matterhorn, it was assumed that the dispatch giving details of her alleged success in the Andes was correct.

Miss Peck today explained that meteorological conditions in the vicinity of Mt. Sorata had not been so bad in 12 years as when she arrived, and after waiting three weeks and finding the rains and snows continued in great volume she had to abandon her plan.

She turned her attention to climbing Mt. El Misti, in Peru, and succeeded in reaching its summit, 19,200 feet above the level of the sea. She also succeeded in reaching the bottom of a crater near El Misti. She was very proud of this achievement and said of it today:

"I am the only woman who has succeeded in reaching the bottom, 500 feet below the surface, and the only person except Prof. Bailey who knows anything about its composition. It was the most remarkable thing in my entire experience.

"I had with me in my endeavor to ascend Mt. Sorata two Swiss guides, Maquignaz and Lauber, who were with Sir Martin Conway when he failed to scale Mt. Sorata and nearly lost his life. Mt. Sorata is 25,000 feet high and it has never been ascended. There are no guides, no shelters, no paths nor roots up its steep slopes. The air at the summit of this mount is so rarefied that as a precautionary measure we took with us tanks filled with oxygen. I wore the suit of Esquimo furs which Lieut. Peary, the Arctic explorer, brought from the north for me.

"We had to depend upon parched maize and native wine, dissicated foods and Erbwurst for our climb. We figured that it would take us 10 days to reach the summit and 10 days to descend.

"We went direct to Molendo, Peru, from here and at Molendo we took horses to Arequipa, where the Harvard observatory is located, which is 18,000 feet above sea level. Thence we went by caravan to Lake Titicaca, which is at the base of Mt. Sorata. We found upon arrival at Lapas, which is a village consisting chiefly of Indians, that it would be impossible to succeed, but we stayed some weeks there hoping for the weather to change. It is three days' journey by horses from Lapas to Mt. Sorata.

"Giving up all hope of achieving the purpose for which we set out, we turned our attention to Peru, and besides ascending Mt. El Misti, we had a great deal of interesting experience in that country. First of all we spent four weeks at Quilca, a little port on the west coast of Peru, where we were detained because of the bubonic plague. We had to sleep on bare floors and pass a miserable existence. Then we visited the ruins of a pygmy city called Huaccapuna, which is on the Oroya railway, 50 miles from Lima."

NORTH POLE A GREAT PRIZE

LONDON, Nov. 10.—Commander Peary, United States navy, lectured before the Royal Geographical society tonight in the presence of Ambassador Choate, Secretary White and many other distinguished persons. After reviewing his previous attempts to reach the North Pole, Commander Peary said his future plans were based on the belief that the Smith sound route was the only practicable one.

He wished to win the pole for America, because it was the last great geographical prize the world had to offer, and it was peculiarly an object of American pride and patriotism. America was now negotiating for the isthmus of Panama. The other natural and logical boundary to her destiny was the North Pole.

Commander Peary and the members of the naval commission recently appointed by President Roosevelt to examine the naval barracks of foreign countries, returned to London this afternoon from Portsmouth, Osborne and Whale Island, in which places they inspected the naval quarters.

AN UNPLEASANT EXPERIENCE.

Has it ever been your unhappy lot to be told by your physician that you must go to a hospital and submit to an operation? If so, you remember with what dread and shrinking you awaited the day when you must endure the knife.

The present day surgeon appears to be possessed by a mania for operating, especially in cases of hemorrhoids or piles, and while the greater number of the profession do not recommend this "last resort" unless they honestly believe it necessary, the fact remains that much needless operating is done, and the patient put to much expense and suffering for what?

To obtain a possible temporary relief, these words are used advisedly, because in nine cases out of ten the affliction returns and the patient is just where he started from. Oftentimes he could be cured much more simply and easily by the use of such a remedy as the Pyramid Pile Cure; this has come to be recognized as the best remedy on the market for the painful disease named, and the druggists now sell more of it than all other pile remedies combined.

The writer personally knows people who were afflicted with the worst form of bleeding and protruding piles and who were permanently cured by the use of Pyramid Pile Cure. In every one of these cases the attending physician had assured the sufferer that only by an operation could he rid himself of the disease; so much for the infallibility of the doctors.

This remedy, which is sold by all druggists at the low price of 50 cents, is in suppository form, is applied directly to the parts affected and performs its work quietly and painlessly. The Pyramid Drug Company, Marshall, Mich., will mail free to any address a book telling all about piles or hemorrhoids, their cause and cure.

A suggestion is offered that if the reader is afflicted, or knows anyone who is, this book be sent for, as it will be found invaluable.

HOW AN INVESTMENT OF TWO CENTS MAY SAVE HUNDREDS OF DOLLARS AND UNTOLD SUFFERING.

If you are a sufferer from catarrh or deafness, send a 2-cent stamp to Pretzinger Bros., chemists, Dayton, O., and they will mail you a sample of Pretzinger's Catarrh Balm, which has been proven by thousands to be a positive cure for all forms of catarrh and its kindred affliction—deafness. Easily applied and gives instant relief. Read what those say who have used this remedy.

"I want to thank you for what your Catarrh Balm did for me. I was bothered with catarrh and after the first application, my headache disappeared and I could breathe freely through my nostrils for the first time in six months. I continued the use of the balm until I used about one and one-half jars of it, when I was cured and now, I don't know what it is to have headache or cold in the head as I had all of the time before."

F. O. Heaton, 317 High St., Hamilton, O., Dec. 10, 1902.

EMPLOYMENT BUREAUS.

HELP of all kinds, white and colored, furnished on short notice. East End Bureau, 5626 Kirkwood st.

WANTED.

Always be sure to mention that you saw this adv. in The Gazette.

Agents.

MEN—Reliable men in every county to represent eastern corporation as general manager, exclusive, very profitable, permanent. Address International, 233 Broadway, New York.

Male Help.

ANY intelligent person may earn good income corresponding for newspapers; experience unnecessary. Send for particulars. Press Syndicate, Lockport, N. Y.

AT ONCE, 2 active young men to act as salesmen for large city firm, no experience required, grocery line; best of pay, steady work. IRON CITY BUREAU, 409 Fourth ave.

BUTCHERS—Two good butchers, must be A1. Salesman at once. McKeesport Provision Co.

CLERK, who is a good all-round man, to attend to business generally and who will live at Harmarville, Pa. Consult wife before applying to Kountz Bros. Co.

EMPIRE BUREAU.
ESTABLISHED AND RELIABLE.
LARGEST LIST OF POSITIONS NOW OPEN.
INVESTIGATE OUR METHODS.
426—FOURTH AVE.—426.

MACHINIST, boilermaker, man for store; one living in Wilkinsburg preferred; two rough carpenters, die and tool maker, polishers, buffers, man for office, chef, waiter, and 20 laborers. Call 5 West Robinson st., Allegheny.

MAN—Excellent office position for reliable man to work under instructions, $20 weekly, good references and $50 bond required; experience not necessary. Address D. J. Cotter, 120 Sixth st., for information.

MILLWRIGHT—Several millwrights. Apply in person Westinghouse Electric & Manufacturing Co.'s employment department, East Pittsburgh, Pa.

FOR SALE.

Machinery.

STEEL BUILDINGS.

1 70x240'
1 70x170'
1 80x290'
1 78x130'
1 50x160'
1 28x45'

Traveling and jib cranes.
Rolling Mill Machinery,
Boilers, Engines, Pumps, Heaters, etc.
WICKES BROTHERS,
Office and Warehouse,
48th St. & A. V. Ry.,
Pittsburgh, Pa.

MACHINERY.

AIR COMPRESSORS for all duties.
ROCK DRILLS.
GAS PUMPS.
STEAM PUMPS, single and duplex.
POWER PUMPS.
DEEP WELL PUMPS.
In stock and built to order.

HALL STEAM PUMP COMPANY.
215 Grant ave., Allegheny, Pa.
Near Union Bridge.
Bell 'Phone 354 North.
P. & A. 'Phone 135 North.

FOR SALE—Boilers and engines, all sizes, from 3 to 125 H. P., stationary and portable upright boilers and engines; large assortment kept in stock; shafting, pulleys and hangers, and large lot of miscellaneous machinery; second-hand belting, leather and rubber; large stock of all sizes at low prices; machinery of all kinds bought and exchanged. JOHN S. YOUNG, 108-110 Park way, Allegheny, Pa.

DERRICK TIMBERS—HOISTING ENGINES. Timbers all sizes up to 70 feet—2 single drum hoisting engines. 3 vertical boilers—15 to 25 h. p. 4 stationary engines—10 to 40 h. p. R. R. jacks—pinch bars. CONTRACTORS' SUPPLY CO., Park Bldg.

GAS ENGINES, woodworking machinery. BRIGGS MACHINERY CO., 4th and Liberty.

Stocks.

KEARFOTT, LINDSAY & CO.,
304 FRICK BLDG.,
PITTSBURGH, PA.
WE HAVE, AND OFFER SUBJECT TO PREVIOUS SALE, A LIMITED NUMBER OF SHARES OF STOCK IN A LOCAL MANUFACTURING PLANT THAT WILL BE ANOTHER PROFIT BEARER LIKE THE LARGE STEEL COMPANIES OF THE PITTSBURGH DISTRICT.
ASK FOR PROSPECTUS.
THE DIRECTORATE WILL OPEN YOUR EYES.

Horses and Vehicles

FOR SALE—One handsome pair coach horses, 15 hands 3 in. high, thoroughly city broken, chestnut in color; also two-gaited saddle [...]

J. G. LAUER'S
TOY HOUSE,
620 LIBERTY STREET.

MONEY TO LOAN.

Many Weddings Take Place This Month.

If you are going to buy a wedding present this fall or winter and need some money we will loan you any amount you wish at 6 per cent interest, positively the lowest rate in Allegheny county. Diamonds, watches, silverware, jewelry, furs, etc., accepted as security. Our fireproof vaults are protected from burglars by electricity.

Six Per Cent.
Market Street Loan Office,
214 Market Street,
Near Third Avenue.
CAPITAL $250,000.00.

WE WILL LOAN ANY AMOUNT OF MONEY ON EITHER MORTGAGES OR COLLATERAL. YOU WILL HAVE NO DELAY OR WAITING, AS WE HAVE THE CASH ON HAND.

ADDRESS
INDUSTRIAL SAVINGS AND TRUST CO.,
216 AND 218 FOURTH AVE.,
Rooms 401, 402 and 403,
PITTSBURGH, PA.
P. & A. 'Phone, 1722 Main.

WHEN YOU NEED MONEY CALL AND GET OUR RATES.
We loan money, any place in Allegheny county, on salary, household goods, pianos, horses and wagons.
You can get any amount and make weekly or monthly payments to suit your income.
OUR RATES ARE THE LOWEST.
If you owe a balance on your furniture or other small accounts, we will gladly loan you enough to pay them all.
Private interviewing rooms. All transactions kept in strict confidence.
PITTSBURGH CREDIT CO.,
308-310 Hamilton Bldg.
Opposite Grand Opera House.

You should get posted on our method of loaning money on Diamonds, Watches, etc., at
Rates Lower Than The Lowest.
We have been known for nearly half a century as the OLD RELIABLE LOAN OFFICE. No pawnbroker signs displayed.
JOS. DeROY & SONS,
307 Smithfield St.,
Directly Opposite Postoffice.
Open Saturday nights till 11 o'clock.

MONEY loaned salaried people, retail merchants, teamsters, boarding houses, without security; easy payments; largest business in 48 principal cities. TOLMAN, 406 Smith Block.

MONEY TO LOAN—In sums to suit on household furniture, pianos, etc., without removal; also on good collateral security; easy payments; confidential. J. Q. H. SMITH, 412 Fourth ave.

$500,000 TO LOAN on downtown business property, 5 and 6 per cent. Also notes and good collateral or heirs to estates. Address Box 1513.

Mortgage Loans.

GEORGE BROS.
OFFER FOR INVESTMENT
6% Mortage Loans
SECURED BY HIGH CLASS REAL ESTATE.
PARTICULARS ON APPLICATION.
TRADESMENS BUILDING.

PRIVATE party will loan large fund, 4½ to 6%; mortgages or collateral. P. O. Box [...]

INDIVIDUAL will loan money at 6 per cent. on mortgages, notes or heirs to estate. Box [...]

MONEY TO LOAN—Easy monthly payments. PENN LOAN ASSOCIATION, 247 Fourth ave.

NOTICES.

The Keystone Bank of Pittsburgh, 320-322-324 Fourth ave., Pittsburgh, Pa. Notice is hereby given to the stockholders of the Keystone bank of Pittsburgh that the board of directors of the said bank has called [...]

STEEL AND PENNSYLVANIA WERE THE WEAK SPOTS

The Railroad Stocks Sold at the Lowest Price in Five Years and the Steels at the Lowest Ever Quoted—Local Stocks Dull.

By JOHN O. BAGLIN, Financial Editor.

Within an hour after the opening of the Eastern market yesterday 100,000 shares U. S. Steel preferred had changed hands at prices ranging from 50¼ and 50⅛ to 49⅝, the latter the lowest ever quoted. At the same time there were heavy transactions in the common stock, which opened lower at 10¼ and sold down to 10, and in the new bonds, which declined from 65½@65⅝ to 65, also the lowest prices ever quoted. The extent of the dealings and the persistence of the decline overshadowed everything else for the time being, and increased the mystery that has surrounded this movement for the past few days. The hasty unloading yesterday and the day before could not be ascribed to any one interest or clique, and while it may have represented general liquidation, it probably included some short selling and not a little manipulation. The prices noted proved to be the lowest of the day, and thereafter there seemed to be some support to the stock, while the dealings became much smaller. The preferred stock rallied rather easily, and late in the day rose to 51¼, a recovery of 1½ per cent from the low point. The common stock recovered only a small fraction, and finally closed at 10⅛ bid. The bonds rallied 1½ per cent to 66⅛, and closed at 66. The difference between the preferred stock and the bonds remained about the same as on Monday, and furnished a very profitable "scalp" for the bond con-...

...ness in Pennsylvania and declined 1 and 1½ per cent.

While these movements were in progress the rest of the market was comparatively neglected and prices were irregular. The tractions were strong and actually advanced while the leaders were weakest, Manhattan reaching 139¼ and Brooklyn Rapid Transit 37½. Missouri Pacific lost less than 1 per cent, as did also St. Paul, and Wabash preferred, after selling off from 32¼ to 31⅛, rallied to 32⅞. New York Central was weak, and declined to 115¾, its lowest price, after the announcement that James Stillman, president of the National City Bank, and classed with Standard Oil interests, had been elected a director of New York Central to fill a vacancy caused by the resignation of E. V. W. Rossiter. Union Pacific sold off to 70½, and Louisville & Nashville to 99¼, but the losses in such stocks as Atchison, Rock Island, and Southern Pacific were less than 1 per cent.

An incident of the afternoon was a jump of 6½ per cent in Pacific Mail. The stock had opened at 21 and advanced to 22, where it held for an hour or so, when it suddenly sold up to 27¼, broke to 24½, and closed at 24½ bid, 25 asked.

Amalgamated Copper was the strongest of the industrial list, and after opening at 36½ and selling off to 36, advanced steadily throughout the remainder of the day, reaching 38⅜ and closing at 38⅝ bid. There was a moderate recovery in the whole market in the final dealings, but ...

[illegible]

...tions to outstanding stock and bonds authorized by branch lines of the system, not to speak of the hostility that is supposed to exist between the Pennsylvania and the Rockefeller-Gould interests, were all made to do service in starting liquidation of long stock. Baltimore & Ohio and Reading, which are affiliated companies, sympathized with the weak-...

...earnings for October, the net being $763,273, the largest in the history of the company. Westinghouse Electric sold at 67, but closed a little firmer at 61½ bid. River Coal 6s sold unchanged at 107, and "Hilltop" Railway 6s advanced to 115 bid. The rest of the market closed dull and unchanged, although as a whole displaying a better tone than the market in the east.

PITTSBURGH STOCKS.

[illegible]

FEATURES OF THE DAY

IN PITTSBURGH.

Bank exchanges were $6,784,414, a decrease of $863,000.

October net earnings of Pittsburgh Coal the largest for any month in its history.

Stock market dull and irregular. Sale 3,415 shares stock and $3,000 bonds.

U. S. Steel common sold down to 9⅞ on the local board, but closed at 10.

Fire Proofing common sold at 10¾ and the preferred at 23¼. Both rallied slightly.

All the coal stocks and bonds closed steady and unchanged.

IN WALL STREET.

Another fierce onslaught was made upon U. S. Steel securities.

Common made a new low record and preferred, on sales of 219,058 shares, touched 49¾.

Railway stocks were badly affected by the weakness in Steel.

Pennsylvania, on sales of 241,132 shares, touched 114⅛, also helping a weakness in other shares.

Transfers of currency to the interior yesterday again rose to the half million mark.

Sterling exchange made another downward plunge and rumors were plenty of impending imports of several million dollars.

...pects for November and December are said to be excellent. Following is a comparative statement of net earnings by months:

	1903.	1902.
January	$ 588,045 65	$ 116,917 78
February	373,073 24	100,985 99
March	412,093 87	169,393 96
April	587,839 81	344,628 93
May	615,788 44	379,795 21
June	703,735 92	457,701 72
July	612,976 04	404,145 23
August	623,131 95	461,937 29
September	629,283 56	434,380 76
October	763,273 45	722,105 41
	$5,917,061 03	$3,590,423 18

The lowest price for United States Steel common in the east was 10, which was made early in the day. The lowest price in Pittsburgh, and the lowest in the history of the corporation, was 9⅞, which was made during the last hour of the session. The lowest on the preferred stock was 50 in Pittsburgh and 49¾ in New York. One large local brokerage house yesterday closed out the last share of Steel common on its books, and at the end of the day its trade was short of both ...

...movement would find the Rockefeller party in control of United States Steel, in which event some of the tonnage at least of the great corporation would be diverted from the Pennsylvania and its affiliated lines. With $100,000,000 or more of cash on hand, the Pennsylvania could put up a good fight for the retention of all the advantages it at present enjoys.

Directors of the Diamond Match Company have declared the regular quarterly dividend of 2½ per cent, payable December 12.

Western railroad officials are now confident that their lines will not experience last year's great car shortages this season. The volume of tonnage is not far enough in excess of the capacity of railroads to bring on the traffic congestions and blockades of a year ago, but the railroads are getting ample tonnage of miscellaneous freight, coal, lumber, livestock and grain to keep them employed right up to their capacities.

One reason for the recent activity of life insurance companies in the bond investment market is given as the small net returns from their holdings in real estate. ...

[illegible]

...making sure of the cash, just as the company late last year anticipated the stringency in the money market and negotiated a large loan in bank. Other corporations which came into the money market later found the supply of funds practically exhausted. Another opinion was that the Pennsylvania management was fortifying itself with cash in order to be in a position to carry out its plans, and at the same time be able to carry on an offensive and defensive campaign in the event of it being attacked by rival interests. Wall street had a rumor that the end of the present market ...

The earnings of the American Railways Company for the month of October, 1903, shows an increase of $20,687, as compared with the same month last year. This amounts to an increase of about 15 per cent.

A Wall street dispatch said: At a meeting of some of the biggest bankers here today a representative stated that the decline in the Steel issues was due absolutely to nothing but the popular expression of the public toward ...

THE MONEY MARKET

Foreign Money Market.

Condition of the Treasury.

New York Money Market.

Banks and Treasury.

...similarly paid for the corresponding period a week ago.

The Cotton Market.

NEW YORK, Nov. 10.—Spot cotton closed quiet; middling uplands, 11.15c; middling gulf, 11.40c; sales, 202 bales; futures closed firm: November, 10.80c; December, 10.91c; January, 10.98c; February, 10.96c; March, 10.99c; April, 10.98c; May, 10.99c; June, 11.02; July, 10.99c; August, 10.80c.

COMPLETE RECORD NEW YORK STOCKS

[illegible]

INACTIVE LIST.

150 Allis Chal. Co.	....	8	8	8
100 Chic. Ter. Trac.	....	5	5	5
200 Do preferred	....	17	17	17

CLOSING PRICES NEW YORK

New York Curb Stocks.

Philadelphia Closing Bids.

Boston Stocks and Bonds.

Electric Stocks at Boston.

Insurance Company's New Board.

The Drygoods Market.

NEW YORK, Nov. 10.—Buying of drygoods has been restricted again by the bullish influence of the raw cotton market upon the minds of the manufacturers. But instead of frightening the buyer into larger purchases the independent attitude of the sellers seems to cause general conservatism and the belief that a change in sentiment will be seen, though this is consistently combatted by manufacturers.

VOLUME OF TRADING LARGELY INCREASED

Several Contrary and Well Defined Movements in Wall Street Market.

THE PITTSBURGH GAZETTE BUREAU, Herald Building, Herald Square, NEW YORK, Nov. 11.

The Herald this (Wednesday) morning says: It was rather the unexpected that happened in Wall street yesterday, when, after a long series of days on which the steel stocks have made a new low record, heavy selling for both accounts extended to the railway list. The movement of the day, however, was by no means regular, but was broken and confused. Short selling and enforced liquidation in one group of stocks conflicted with short covering and manipulation elsewhere. The market was weak and strong in spots, and at the last it was rather the despised industrials than the railway shares which influenced late improvement. There were few, if any, signs in the market of one group of properties breaking free from others along the lines which Wall street has thought possible. In fact, conspicuous railway shares showed heavier declines and were slower to rally than conspicuous industrials.

The stock market was by far the most interesting of recent days. Not only did the volume of business increase nearly 100 per cent over the aggregate of the preceding day, but instead of having practically one subject, that of United States Steel, to consider there were at least four distinct points of interest. These included, of course, the Steel stocks, another iron and steel industry, the movement against the eastern trunk line issue and coal shares, headed by a furious drive against Pennsylvania, the recovering movement and sharp upbidding of Amalgamated Copper, and a diverting movement, suspected of being manipulated in the local traction shares. Short covering was unquestionably going on in some quarters, while short selling of the most daring and aggressive character was in progress elsewhere and the market of the day was one of cross and conflicting movements.

[illegible]

MOVEMENTS IN TRADE.

[illegible]

...of £32,000 was withdrawn from the Bank of England today for shipment to South America.

WASHINGTON, D. C., Nov. 10.—National bank notes received today for redemption, $487,093; government receipts from internal revenue, $272,348; customs, $712,772; miscellaneous, $82,980; expenditures, $1,540,000.

NEW YORK, Nov. 10.—James Stillman was today elected director of the New York Central railway to succeed E. V. W. Rossiter, resigned. Mr. Stillman, who is president of the National City bank, was elected also a member of the executive committee of the road.

NEW YORK, Nov. 10.—Preliminary details were arranged today for a heavy gold movement to this country. The negotiations affected all the large international banking houses, two of whom admitted that several transactions had been privately arranged, and might not be announced for several days.

BERLIN, Nov. 10.—The weekly statement of the Imperial Bank of Germany shows the following changes: Cash in hand, increased 8,780,000 marks; treasury notes, increased 280,000 marks; other securities, decreased 46,800,000 marks; notes in circulation, decreased 50,500,000 marks.

LOCKED UP OFFICER: THEN ROBBED TOWN

MERRIMAC, MASS., Nov. 10.—Four burglars early today overpowered the only policeman of this place and after robbing him and locking him up in the town jail, they rifled the postoffice safe and fled. The thieves held up one man and fired two shots at another man. The burglars secured about $1,000 in money and valuables.

Morgan's Double Sent Up.

NEW YORK, Nov. 10.—(Special.)—Albert S. Brown, the man who impersonated J. P. Morgan Jr., on several occasions, and in that way obtained booty from jewelers in this and other cities, was today arraigned in the court of general sessions and sentenced by Judge Cowing to state prison for three years and three months.

Shot in Self-Defense.

NEW YORK, Nov. 10.—(Special.)—In spite of directions from Coroner Sholer to the jury to bring in a verdict holding Thomas Lenihan for the killing of Edward S. Carpenter, in the Rossmore hotel ...

[illegible]

NEWS FROM THE MINES.

[illegible]

PITTSBURGH INDUSTRIAL EXCHANGE.

[illegible]

Boston Copper Stocks.

New York Mining Stocks.

Location of Yards at Seward Will Result in Construction of Electric Line

[illegible]

Guard Against Smallpox.

Nickel Rails Were Adopted.

Railroad Notes.

Will Erect Stone Bridges.

New Line Completed.

[illegible]

TWO GOOD PRODUCERS FOUND IN THE SALEM DISTRICT, W. VA.

In the Salem district, Harrison county, W. Va., the South Penn Oil Company's second test on the W. A. Rodgers farm produced 170 barrels the first 24 hours. The same company's No. 1 on the T. D. Rodgers farm has been drilled 17 feet into the Gordon and produced 167 barrels the first 24 hours. The same company has drilled its tests on the Hugh Romine and J. P. Brand farms through the Gordon sand and both are dry in that formation, and is now drilling to the fifth sand. It's test on the F. B. Coffield farm is through the sand and has been given a shot and will not be better than a 5-barrel pumper. No. 1 on the W. A. Ridgeway farm is holding up at 125 barrels a day.

In the old Wolf Summit district, in Harrison county, the South Penn has drilled its test on the J. H. Ferno farm through the fifth sand and has a show for a 10-barrel pumper in that formation. In the Folsom district, Wetzel county, the South Penn Company has drilled its No. 2 on the B. F. Heldreth farm 43 feet into the stray sand and has encountered a light pressure. In the same district the same company has drilled its test on the E. T. Bennett farm 15 feet into the stray sand and has developed no oil or gas.

West of Weston, Lewis county, the Crude Oil Company has drilled its test on the Mary E. Lawson farm through all sands and has a duster. This location is 1,000 feet southeast of the Reserve Gas Company's light producer on the Snyder Bros. farm, and was expected to get its production in the fourth sand.

In the shallow sand territory in Plesants county, the United States Coal & Oil Company has drilled its No. 5 on the M. E. Oliver farm through the Cow Run sand and has a duster. In the same district the Capitol Oil Development Company has drilled in its No. 4 on the A. G. Gale farm and has a 15 or 20-barrel producer in that same formation.

In the Burning Springs district, in Wirt county, William C. Edwards & Co. have completed their Nos. 31 and 32 on the Rathbone ...

...test, the Consolidated Oil Company, Inc., has drilled its second test on the Alfred Phillips farm through the sand and has a duster.

In the Wolf Creek district, Washington county, D. B. Allewill has completed his No. 4 on the Daniel Coleman farm and will not have better than a 4-barrel pumper.

In the Marietta district, in the same county, A. A. Cameron has completed his No. 3 on the Oliver Breckenridge farm and has a 5-barrel pumper. No. 17 on the M. G. Woodruff farm has been completed and is a duster. A. A. Cameron has drilled his No. 6 on the J. A. Arnold farm through the second Cow Run sand and found that formation barren. This well will be drilled deeper in search of gas.

C. R. Hatch & Co. have drilled their No. 12 on the H. N. Benedict farm through the first Cow Run sand and have a show for a 5e-barrel producer.

In the old Corning district in Perry and Athens counties some new work is starting. The Ohio Oil Company has a rig up on the S. Z. Beverage farm. The Northwestern Gas Company has a rig up on the E. H. Whaller farm. Conners & Co. have the rig completed for a test on the Nicholas Lemity farm. Church & Co. have the rig completed for a test on the Glass farm and the Carr Oil Company is drilling a second test on the Colter farm.

Shipments and Runs.

Shipments and runs of the Pennsylvania, Ohio and Indiana fields:

PENNSYLVANIA OIL.

SHIPMENTS.		RUNS.	
November 8	112,521	November 8	15,578
Prev. reported	683,628	Prev. reported	508,518
Total	796,149	Total	516,096
Daily average	88,461	Daily average	64,512

LIMA OIL.

[illegible]

The Oil Market.

The Metal Market.

[illegible]

BANKERS AND BROKERS.

The Union Trust Co. of Pittsburgh
335, 337, 339 FOURTH AVENUE
CAPITAL, - $1,500,000
SURPLUS, - $16,000,000
SURPLUS, IDLE OR RESERVE FUNDS
OF CORPORATIONS, BANKS, FIRMS AND INDIVIDUALS ARE ALLOWED INTEREST
IF DEPOSITED IN
THE UNION TRUST CO. OF PITTSBURGH
OFFICERS
H. C. McEldowney, President
A. W. Mellon, Vice President
J. M. Schoonmaker, 2nd Vice Pres.
H. W. Gleffer, Treasurer
Scott Hayes, Secretary
James S. Carr, Assistant Treasurer
J. H. Evans, Assistant Secretary
W. W. Smith, 2nd Asst. Secretary
William I. Berryman, Trust Officer
Reed, Smith, Shaw & Beal, Solicitors
Receives Deposits and Allows Interest at the Rate of Two Per Cent Per Annum on Daily Balances Subject to Check

ESTABLISHED 1871.
WHITNEY, STEPHENSON & CO.
STOCK BROKERS,
Offices, Frick Building.
ALL FACILITIES.

STOCKS—GRAIN
SMALL MARGINS
QUICK SERVICE
F. M. —SEMPLE— WM.
608-609 Arrott Building.
Bell 3397 Court. P. & A. 2523 Main

THE BEST SERVICE.
If the best brokerage service is of any advantage to you in buying and selling stocks, bonds or grain, place your orders with me.
Handsome offices, centrally located, with every convenience for customers, and private wires to all market centers.
ESTABLISHED 1893.
R. M. WEAVER,
Stocks, Bonds and Grain,
223 Fourth Avenue.

NEVILLE BAYLEY
Member Pittsburgh Stock Exchange
417 WOOD STREET.
STOCKS, BONDS,
Bought for Investment or on Margin.
Private Wire to New York.
C. D. & P. 1881. P. & A. 1302 Main.

MONEY.
Big money should be made by investing in good stocks at present prices. We have all facilities for carrying them for you on moderate margins.
MARKET LETTER FREE.
Call or Write.
E. B. JENKINS & CO., Inc.,
BANKERS AND BROKERS.
314 4th Ave., Pittsburgh, Pa.

M. K. McMullin & Co.
New York Stocks, Chicago Grain and Local Securities.
304 Fourth Ave.

JOHN D. ARMSTRONG & CO.,
BROKERS,
Stocks, Bonds, Grain and Provisions.
Farmers Bank Building.
Phones—Bell 963-249. P. & A. 1033.

ROBERT C. HALL.
Member Pittsburgh Stock Exchange.
Pittsburgh Securities a Specialty.
Third Floor, Pittsburgh Bank For Savings Building.
Phones: Bell 67 and 68 Court; P. and A. 1369 Main.

JOHN B. BARBOUR, JR.
Banker & Broker.
404 TIMES BUILDING.
Member of Pittsburgh Stock Exchange.

FUTURE COURSE OF PRICES.
Important Special Letter, Mailed Free.
SEND FOR IT.
Haight & Freese Co.
STOCKS, BONDS, GRAIN, COTTON
301-302-303 Keystone Building.
330-334 Fourth Ave. Pittsburgh, Pa.
"Determining the character and financial responsibility of your broker is as important as the selection of right stocks."

Spencer Trask & Co.
BANKERS.
William and Pine Sts., New York.
Investment Securities.
Members New York Stock Exchange.
Branch Office, Albany, N. Y.

Geo. W. MacMullen & Co.
Members Pittsburgh Stock Exchange.
Direct Private Wire to New York.
STOCK AND BOND BROKERS
403 and 404 Bank for Savings Building.
Bell Tel. 2748 Court. P. & A. Tel. Main.

The W. G. Wilkins Company
ENGINEERS AND ARCHITECTS.
WESTINGHOUSE BUILDING.

FIRE INSURANCE.
BUY adequate insurance and stop worrying—
A Western policy is best—
many reasons—
WESTERN INSURANCE CO.
501-505 ARROTT BUILDING.

BANKERS AND BROKERS.
New York Stocks bought on
3% MARGIN
[illegible]

12.73%
MONONGAHELA RIVER COAL PREFERRED
at present price (27½) pays the above.
HUMPHRIES MILLER.
Member Pittsburgh Stock Exchange.
618-619 Farmers Bank Building.
Phone, Grant 96.

Capital $500,000. Surplus $750,000.
THE KEYSTONE BANK
of Pittsburgh.
[illegible]
320, 322, 324 Fourth Ave.

A. J. Harnack. E. D. Gartner.
E. D. GARTNER & CO.
Members Pittsburgh Stock Exchange.
236 Fourth Ave.

DUQUESNE ICE PROPERTY SOLD

O'Brien Bought Plant at Receiver's Sale for $75,260.

...ALL HEIGHTS PLANS

...for East End and 20 for Soho. ...Company Has Reorganized. ...side Deal of $24,000—October ...Fell Off 39 Per Cent.

...erty of the Duquesne Ice Com... the South Side, was disposed ...ction yesterday for $75,260, the ... bidder being Attorney C. A. ..., who acted as trustee. Consid... curiosity was manifested to know ...whom or what institution Attorney ...rien made the purchase, but no infor...tion was given out. One rumor was ...t the property was secured for the ...nsolidated Ice Company, while another ...ory had it that the purchase was made ...n the interest of the former owners. The plant was built only one year ago and is one of the finest in Western Pennsylvania. A three-story brick building and an office building constitute the improvements. The machinery, which was included in the sale, is of the latest pattern and made the plant capable of turning out 150 tons of ice a day. The lot lies between Carson street and the Monongahela river, having a frontage of 112 feet in South Sixteenth street, and extending through 117 feet to South Seventeenth street. At prevailing prices the realty would be worth in the neighborhood of $20,000. Adjoining the plant are the holdings of the Union Planing Mill Company. A. H. Sunshine was president of the Duquesne Ice Company and the Fidelity Title and Trust Company and John D. Biggert acted as receivers.

Suburban Property to Be Beautified.

"Aspinwall Heights" may become as well ...own as "Sewickley Heights," if the pres...t plans of Robert C. Hall and others carry. ...st week Mr. Hall purchased from Attorney ...ruce Millard 180 acres of the old Aspinwall ...operty for $38,000. Several months ago he made other purchases which, with this one, give him 360 acres in one tract. The property lies one-half mile back from the bluff and has an L extending down to the village of Aspinwall, giving it easy access to the new bridge and the station. A detailed map of the tract has been prepared and in a few days Mr. Hall will close negotiations with a New York landscape architect to lay out the property to best advantage. From a landscape point of view the tract offers exceptional opportunities, as it is broken and commands a very fine view of the Allegheny valley for miles. It will be laid out in small farms of from 10 to 20 acres, the object being to establish a high class rural neighborhood, similar to Sewickley Heights. By way of the new Aspinwall bridge the sites will be only 25 minutes' ride from East Liberty and by railroad it will be as easy to reach the property as many parts of Allegheny. As soon as the landscape scheme is perfected extensive improvements will be started on the land.

Fifty Houses for the East End.

If the labor troubles are not too threatening, 50 more houses will be built this winter or early in the spring at North Atlantic avenue and Kincaid street in the Nineteenth ward. The frontage, which includes about five acres, is owned by Carl Cappel, who is having plans prepared for the houses. It faces about 500 feet on each of the two streets named and is also intersected by Rosetta street, giving it four frontages. The houses will be six and eight-room bricks with solid brick walls and will cost on an average $4,500 each.

The Columbia Improvement Company, of which Mr. Cappel is a member, will build 20 more houses in Moultrie street, Fourteenth ward. The company is just completing 34 houses in that street, of which 12 have already been sold. They are six-room brick dwellings on lots 20x80 feet, and are selling for $3,800 each. The next bunch will be built further up the street.

Plans are being drawn by Architect S. ... Greene for a church for the Methodist Episcopal congregation of McKees Rocks to cost $20,000. St. Timothy's Protestant Episcopal congregation of McKees Rocks and Espien has also purchased a lot and will build a new church at once.

Manufacturing Site Figures in a Deal.

In order to effect a reorganization, the William Yagle Company has sold to W. B. Lupton its property in Railroad street, Fifteenth ward, for $40,000. The lot is 120x264 feet and is improved with an ironclad foundry building. The company had a 20-year charter which expired a short time ago, and a new charter has been secured under the title of the Yagle Foundry and Machine Company. It has a capital of $85,000 and the following officers: W. B. Lupton, chairman; Philip Le Goullon, vice president, and William Yagle, secretary and treasurer. Andrew Johnston, the real estate broker, is also a director in the company, having been identified with it from the start. The company's plant is known as one of the best in this section and it has a large market for its specialties, machine work and ingot molds. Nearly 130 men are employed and the capacity is 150 tons a day.

A tract of nearly four acres belonging to R. Weber on the south side of Morningside road, Eighteenth ward, has been sold to G. H. Garber for about $24,000. The property adjoins the extensive holdings of Leopold Vilsack and is directly across Morningside road from the properties of W. C. Lyne, William Adams and James J. Kuntz. Three streets cut it east and west, Morningside avenue and Chislett and Jancey streets. On Morningside avenue it has a frontage of 220 feet with a depth of 780 feet. Two old frame buildings are the only improvements. This property is one of those which is likely to be doubled in value by the proposed Morningside street car line so long delayed, which will undoubtedly result in some 50 acres in this section being improved with good houses in a short time.

October Building Fell Off 39 Per Cent.

Still further evidence of the disastrous consequences that have followed the continuous uprising among the building trades since March 1 is furnished in the report of October building in Pittsburgh, which shows a falling off from the corresponding month last year of over 39 per cent. The report was issued yesterday and confirms the opinion that has been general for several weeks that very little building would go on to the boards while the strike period lasted. The total estimated cost of the buildings, for which 159 permits were issued, was $845,246, a falling off of $544,448 compared with October, 1902. In September of this year there were granted 180 permits, totaling $1,044,190, so that October fell behind that month $158,244. Under ordinary circumstances October would have been a good month, as the projects in view after the summer vacation season was over were many and important. But with the inauguration of the plumbers' strike a sharp calling off was ordered and architects did little during the month but complete details on old work. Added to the labor troubles the stormy condition of the stock market, affecting as it did every line of business by causing a lack of confidence, no doubt had much to do with curtailing the amount of building that went forward.

Headquarters Will Be Here.

The Superior Slate Company, with a capital of $125,000, has been chartered at Harrisburg and will shortly open an office in Pittsburgh. The company has bought a tract of 3,000 acres of land near Martinsburg, W. Va., which is underlaid with a very fine quality of slate resembling the famous Black Bangor variety. A mine will be opened up at once on the line of the Baltimore & Ohio railroad. The officers are O. W. Kennedy, president, and C. P. Kefover, secretary, both of Uniontown.

Architects Robinson & Winkler have awarded the contract to Stillwell & Ramella of Waynesburg for the erection of a $20,000 house for C. C. Heasley.

Architect C. W. Hodgson has plans for an apartment house to be built in Cypress street at a cost of $15,000.

Plans for the Bruening Cork Company's plant, to be erected at Ben Venue station, are being prepared by Architects Rieger & Currier.

J. U. Wormsley will have plans prepared at once for a $15,000 colonial brick house to be erected in Perrysville avenue, Allegheny.

Sales Made by Brokers.

Wilkinsburg: R. S. Faris & Co. sold for Johanna Carley to George H. Cheney a nine-room brick house, lot 25x100 feet, at No. 654 Peebles street, near Franklin avenue, Third ward, Wilkinsburg, for $5,300.

Soho: The Columbia Improvement Company sold to Abe Lewis, No. 119 Moultrie street, Fourteenth ward, a six-room brick house, lot 20x60 feet, for $3,800, and to E. S. Hauck a similar property at No. 127 Moultrie street for $3,800.

Herron avenue: The Commonwealth Real Estate & Trust Company sold for Kennedy T. Friend to Leonard Peloubet 110x117 feet at the northwest corner of Herron avenue and Iowa street, Thirteenth ward, for $6,000. The lot site overlooks Schenley park and will be improved with a fine residence.

Eldora: Williams, Evans & Company sold to S. A. Gibson of Monongahela City lot No. 34 in the Eldora plan, opposite Monessen, for $450, and to S. G. Gerhart of Charleroi lot No. 26 in the same plan for $400. The lots contain one acre each.

Omega street: Bella Sallows sold to Herman Helm an improved lot, 40x70 feet, on the east side of Omega street, Nineteenth ward, for $1,200.

Residence Brings $14,000.

Through the Union Realty Company A. J. Worley has sold to Emma I. Rose, No. 4814 South Atlantic avenue, a 11-room reception hall brick house, lot 50x131 feet, for $14,000. The same company sold for the Hare estate to Marion Applegate lot No. 6 in the Hare estate plan at Osborne, 60x140 feet, for $2,500. The buyer will build a $7,500 house.

George Wehrle has sold to Mike Gerlach a residence property, 84x83 feet, at Forty-third and North street, Seventeenth ward, for $10,500.

A. Z. Byers & Company sold for Mrs. Nancy E. Rife to Miss Margaret A. McBride, No. 1210 Monterey street, Allegheny, a three-story brick residence on a lot 20x110 feet to Day alley, for $8,000.

The following permits were issued by the Pittsburgh bureau of building inspection: To Joseph Mentos for a two-story frame addition to a dwelling at 707 Homewood avenue, Twenty-first ward, to cost $645, and to Jacob Delp for a two-story frame building at 2217 Fifth avenue, Fourteenth ward, to cost $1,000.

Transfers Recorded.

Brown, M to Geo Sommer, Nov 23, '02, 27th wd, Pgh, 45x100, S 18th st	$ 2,800
McAfee, M R to M M Hewitt, Oct 19, '03, Crafton, 60x106, Mildred st	5,000
Clemson, D M to E E Jenkins, Oct 22, '03, 20th wd Pgh, 60x110, College ave	26,000
Brennan, Harry to Jno Russell, Nov 4, '03, 14th wd, Pgh, 20x70, Forbes st	7,500
Torrence, Robt to E D Reilly, Oct 30, '03, 20th wd, Pgh, 40x120, Baum st	16,000
Stringer, H to Chas Pappert, Oct 21, '03, Crafton, 50x144, Promenade st	1,500
Eithell, M E F to E M Gamble, Oct 31, '03, Avalon, lot Erdner ave	1,250
Diehl, Adam to Geo W Schaefer, Aug 8, '03, Baldwin tp, 181x110, Short st	3,000
Cunningham, R P to W D Dixon, Oct 30, '03, Baldwin tp, 50x150, Southern av	1,800
Hillgrove, A E to Mary Reardon, Aug 22, '03, ..th wd Pgh, 30x112, Fisk st	7,000
McKee, C C to Geo B Monks, Nov 2, '03, 11th wd Allgh, 25x100, Nelson st	3,500
Clement, W B to B S Mossman, Nov 6, '03, Oakmont, 85x150, Sixth st	4,000
Stevenson, L A to E N Philips, Nov 9, '03, Coraopolis, 170x24, Montour st	2,800
Umbstaetter, J E to W L Umbstaetter, Sep 25, '03, 14th wd Pgh, 3 lots 156 Boquet st	10,000
Watson Park Land Co to H J Michell, Aug 20, '03, 15th wd Allgh, 15 lots, Watson Park L. Co. plot	6,250
Guy, A D to J. Ratteldorfer, Aug 18, '03, Coraopolis, 50x181 State av	6,500
Glenn, Wm to Thos Barefoot, Oct 30, '03, 19th wd Pgh, 20x55, Jordan ally	1,250
Davison, C W to Annie I Fox, June 5, '03, 17th wd Pgh, 25x140, 43rd st	5,500
Rogers, Bernard to Thos L Karin, Sep 28, '03, Crafton, 60x150, Harriet st	1,150
Beck, James to M Washington, Oct 19, '03, 2nd wd, Allgh, 20x110, Jefferson st	2,100
Bellman, R H to H E Francis, Mch 2, '03, Chartiers tp, lots, Joseph and Stanley sts	4,000
Branson, C F to G C Caruthers, Oct 28, '03, 21st wd Pgh, 25x88, Monticello st	5,000
Eithell, M E F to P T Gamble, Oct 31, '03, Avalon, lot Erdner av	1,000
Steele, Geo to M R McNeil, Sep 30, '03, 22d wd Pgh, 48x120, Linden av	3,870
Baetz, H F to Casino Real Est Co, Oct 21, '03, Wilkinsburg, 40x122, South ave	6,000
Mullin, J E to A McCollum, Oct 16, '03, Verona, 25x105, Center av	2,000
Coleman, T A to D A Morse, Feb 28, '03, Wilkinsburg, 33x82, Franklin st	6,000
McCartney, Jno to M I Lutton, May 21, '04, Moon tp, 58 acres	2,000
McGinley, Jno to R L Ashbaugh, Oct 23, '03, Brackenridge, 35x120, Brackenridge ave	1,219
Weber, Chas to Pgh Home Bldg Co, Oct 6, '03, 21st wd Pgh, 37x100, Renfrew st	1,200
Reese, T O to C M Reese, Oct 30, '03, 15th wd Allgh, 25x80, Bothwell st	1,000
Condron, A B to E Matthewson, Sep 9, '03, Verona, 25x107	1,550

Butter, Eggs and Cheese.

PHILADELPHIA, Nov. 10.—Butter steady, fair demand. Extra western creamery, 22½c; nearby prints, 23c. Eggs firm, good demand. Fresh nearby, 30c, loss off; western, 28@29c; southwestern, 26@27c; southern, 24@25c. Cheese unchanged. New York full creams fancy, 12c; choice, 11@11¾c; fair to good, 11@11½c.

CHICAGO, Nov. 10.—Butter firm. Creamery, 15@21½c; dairy, 14@18½c. Eggs at mark, cases included, 21@23c. Cheese steady, 10@11c.

NEW YORK, Nov. 10.—Butter—Receipts, 9,772 packages. Unsettled. Extra creamery, 22½c; creamery, common to choice, 16@22c; state dairy, 15@20c. Cheese—Receipts, 9,056 packages. Quiet. State full cream fancy small colored September, 11½c; October, 10¾c; small white September, 11½c; October, 10¾c; large colored September, 11½c; October, 10¾c; large white September, 11½c; October, 10¾c. Eggs—Receipts, 10,889 packages. Firm. State and Pennsylvania fancy mixed, 30@31c; state and Pennsylvania seconds to firsts, 25@29c; western firsts, 28@29c; refrigerated, 20@22½c; western seconds, 25@27c.

Turpentine and Rosin.

SAVANNAH, GA., Nov. 10.—Turpentine firm at 56¼c. Rosin firm. Quote: A, B, C, D, $2 15; F, $2 35; G, $2 40; I, $2 70; K, $2 80; M, $2 90; N, 3 10; W G, $3 25; W W, $3 50.

CHARLESTON, Nov. 10.—Turpentine steady. Rosin steady.

WILMINGTON, N. C., Nov. 10.—Spirits turpentine firm, 56c bid. Rosin quiet, $2 20. Tar firm, $1 50. Crude firm, $2 25 and $3 00.

CALIFORNIA GRAPE PRICES ADVANCE

Decline in Lemon Quotations. Bananas Scarce—Quiet Conditions Rule Produce.

California tokay grapes, which have been rapidly advancing since the close of last week, took another jump yesterday, and moved up to $2 00 a crate. While the scarcity of Concord grapes has not affected California fruits very much during the greater part of the season the round-up finds the shortage so marked that prices are very much strengthened. Always at the close of the grape season there is a large demand for home wine making purposes, a number of people bottling their own grape juice, either fermented or unfermented. Concords are generally used for this purpose because they are usually lowest in price. This season they have ruled so high and the quality has been so inferior that buyers have passed them by, and a rush was made in the direction of California grapes, which make superior wine to the Concords, and are not now much higher in price than the latter.

California lemons are lower in price, a decline occurring yesterday which amounted to 50 cents a box. Messina lemons are firm as quoted, while Verdellis are not just now reaching this country in any considerable quantity, and quotations are liable to change either up or down very soon. Bananas are steady in price, with supplies moderate. Very few bananas are reaching here at present, the storms which swept the island of Jamaica having interfered with shipments from there, the majority of consignments now coming from Panama.

Produce quotations remained unchanged yesterday, and the quietness which has ruled the situation for some time is still to be observed. Until real cold weather comes retailers do not commence to buy freely for winter, and the demand so far is for immediate requirements. This makes the market slow for potatoes, apples and rough stock.

Receipts of hay and grain were much lighter than on Monday, and the market held firm without change of price. There is more No. 1 timothy hay among the arrivals than was the case a week ago, but there is a sharp demand for good, clean stock, and prices are well maintained. Corn is easier for car, although nominal quotations are unchanged, but there is quite a sprinkling of new ear now to be had, selling as it does for 47c to 48c a bushel. There is no new shelled yet, and prices for old are firm as quoted. Oats are holding their own, but are not particularly active, although a quiet demand takes care of all receipts. Millfeed is unchanged, and the demand is inactive.

There is not yet enough flour here to satisfy the demands of trade, and quotations are held firm on this account. Were there more liberal supplies it might be there would be a decline in prices, for the situation is easier at milling centers. Primal markets report raw sugar easy with refiners very indifferent buyers, while demand for refined is slow. Local prices are unchanged. New York speculative coffee market advanced slightly yesterday, but the spot market was dull. While prices were reported as a shade easier in Brazil, the general tone of the market is undergoing no particular change as yet, and the outlook is for a continuance of the strength which has ruled for some days. Other grocery staples are unchanged.

Chicken prices are unchanged, with the market quiet. Turkeys rule firm at the higher figures which went into effect a few days ago. It is generally admitted that there will be only moderate offerings of turkeys for the holiday season, and prices are expected to rule high. Butter, eggs and cheese are unchanged.

HAY, GRAIN AND FEED.

Receipts bulletined: Pennsylvania lines, 28 cars hay, 4 cars oats, 2 cars corn, 1 car feed; 1 car rye; Pittsburgh & Lake Erie railroad, 3 cars hay, 5 cars oats, 2 cars corn; Pittsburgh & Western railroad, 2 cars hay, 3 cars oats. Total receipts, 51 cars.

Hay, No. 1 timothy ..$13.75@14.25	Rye, No. 2 Mich ......61½@62c
do No. 2..$12.50@13.00	White middlings, No. 2, ton..$22.00@22.50
No. 1 clov.$11.50@12.00	do brown.$21.00@21.50
do No. 2..$10.50@11.00	Bran, ton..$17.75@18.25
No. 1 mix..$12.00@12.00	Wheat, No. 2 red ......80@81c
Loose from wagon..$15.00@17.00	Corn, No. 2 yellow, shelled ....52@52½c
Straw, oat ..$8.50@9.00	High mix.....51@51½c
do wheat.$8.50@9.00	No. 2 mix.....50@50½c
do rye ..$11.50@12.00	No. 2 yel. ear..53@54c
Oats, No. 2 white ....41½@42c	High mix.......52@53c
do No. 3...40½@41c	
do No. 4...39½@40c	

GROCERIES.

Flour.	Sugar, 5-lb cotton bags 4.90c
Fancy spg p.$4.90@4.95	do powdered ...4.85c
Fancy winter patent ..$4.25@4.30	do pow'd xxxx..4.90c
Straight win.$4.10@4.15	do cubes 4.80c
Bakers' spg.$3.40@3.80	do cut loaf 5.25c
Rye ....$3.60@3.75	do coff. A ..4.55@4.65c
Graham ....$4.00@4.50	do No. 1 yellow.4.40c
Cornmeal bbl.$3.20@3.40	do No. 2 yellow.4.35c
do 10-lb cotton bags .....18@19c	do No. 3 yellow.4.50c
Rolled oats, bbl $5.16	Beans.
do kegs $2.70	Marrow, bu..$2.85@2.95
Roasted Coffee.	Navy, H. P...$2.25@2.35
Rio ....9½@12c	Navy, imp..$2.20@2.30
Santos .....22½@23½c	Red kidney..$3.40@3.50
Maracaibo ...17@17½c	Cal. lima, lb....5@5½c
Peaberry .....17@18c	Peas, dried, bu ......$1.45@1.50
Golden Rio ..15@15½c	do split, lb 3½c
Caracas ......19@19½c	do marrow, bu ....$2.00@2.10
Standard pkgs .$10.05@10.35	Oil, carbon, 110 deg 12½c
High gr de$17.30@18.30	do headlight.13@13½c
Molasses, fancy refined .....35@37c	do water white..15½c
do choice ....32@35c	do Ohio W. W. test 150 deg...13½c
do open ket...38@40c	do miners' ....25@45c
Syrup.	do Elaine 17c
Fancy sugar ...28@30c	do special brands .....28@43c
Sug. and cane..24@25c	Rice, ex-fancy head, lb ..7½@7¾c
Prime ....21@23c	do fancy Japan ...5¾@6½c
2½-lb cans, doz.....90c	do choice Carolina ....5@6½c
3-lb cans, doz....$1.15	Salt, No. 1, bbl...$1.00
5-lb cans, doz....$1.95	do No. 1 extra..$1.10
10-lb cans, doz..$2.60	do gran. rock...95c
Maple gal ..75c@$1.06	do pocket..$1.55@1.85
Oatmeal, bbl $5.00	do dairy $1.35
do kegs $2.93	
Sugar, sta. gran..4.75c	
do bags 4.65c	
do 2-lb cartons..4.80c	

CANNED GOODS.

Peaches, std. pie.$1.10	Plums, damson ..$1.00
do pie, gal.$2.50@3.00	do Calif...$1.60@1.70
do California L. C. ..$1.90@2.35	Raspberries .....85@95c
do Maryland ....$1.15@1.65	Gooseberries .95c@$1.00
do California Y. F. ..$1.80@2.00	Tomatoes, standard ....85@90c
Corn, fancy.$1.30@1.50	do fancy ..$1.15@1.35
do std .....$1.10@1.25	do gal ....$3.00@3.10
Cherries, Cal., white ...$2.20@2.26	Succotash, 1-lb cans ....65c@$1.40
Lima beans.$1.10@1.40	Baked beans, cans, tomato sc.80c@$1.40
do soaked ...75@80c	Salmon, doz..95c@$2.00
String beans, 2-lb..65c	Chipped beef $2.25@2.75
do 3-lb 95c	Corn and roast beef, 2-lb cans ....$2.35@2.40
Stringless beans ....$1.25@1.75	do 1-lb cans .....$1.30@1.35
Peas, marrowfat ....95c@$1.60	Mackerel, broiled ..$1.80@2.50
do early June ....$1.05@1.30	Sardines, domestic, ¼s ..$3.65@3.70
do soaked .....55@65c	do mustards, ¾s.$2.80
Apples, N. Y., gal. cans$2.15@2.25	do French.$9.00@15.75
Pineapples ..$1.00@2.20	

DRIED FRUITS.

Apricots, evap., bags ....9@12c	Raisins, Muscatel, 2 and 4 crown 50-lb boxes 7½@8½c
do 25-lb boxes ...8½@11½c	do Ondara Val. ......9¾@10c
Apples, bulk.6¾@8½c	do Cal. Val...7@7½c
do 1-lb cartons ....7½@8½c	Currants, cleaned, 25 and 50-lb pkgs ....6½@7c
Peaches ......7@10½c	Prunes ....2½@10c
Raspberries 26@27½c	Figs, Cal. ....6@9c
Raisins, seeded 1-lb pkgs..9½@10c	do Turk.....12½@14c

SALT FISH.

Mackerel, No. 1 mess, bbl ...$32.00	Mackerel, No. 2, bbls $20.00
do half bbl....$16.50	do half bbl.....$11.50
do quar. bbl...$8.25	do quarter bbl..$6.00
Mackerel, No. 1 plain, bbl ..$26.00	do 20-lb pails...$2.40
do half bbls...$13.50	do 10-lb pails...$1.25
do quar. bbls..$6.75	Lake herring, 100 lbs $3.40
do 20-lb pails..$2.75	do 20-lb quar...$1.35
do 10-lb pails..$1.45	do 10-lb 72c

PRODUCE.

Potatoes, bu. store ..65@70c	do Ashtabula, basket .....20@30c
do track ....55@60c	Garlic, lb ......7@10c
Sweets, Virginia.$1.75@2.00	Carrots, bbl..$1.50@1.75
do Jerseys.$3.25@3.50	String beans, bu ....$4.50@5.50
do medium$1.50@1.75	Cauliflower, doz .....$2.25@2.50
Turnips, bbl$1.50@1.75	Watercress, doz.30@40c
Onions, bbl.$1.75@2.00	Tomatoes, chip ....$1.00@1.25
do bulk, bu..55@65c	Brussels sprouts, quart ....15@18c
do new, doz...15@20c	Peppers, green, bbl ......$1.25@1.50
do Spanish, crate ..$1.00@1.10	Squash, Hubbard, bbl .....$1.50@1.75
Cucumbers, hothouse, doz ....$1.25@1.50	do marrowfat .....$1.25@1.50
Cabbage, bls ....$1.00@1.25	Pumpkins ...75c@$1.00
do ton ..$10.00@12.00	Lima beans ....25@30c
do Danish ...$15.00@16.00	Honey, new ....17@18c
Beets, bbl. $1.75@2.00	Parsnips, bbl$2.00@2.25
Parsley, doz ...10@15c	Rutabagas ..$1.00@1.25
Radishes, doz..25@35c	Popcorn, lb ....5@6c
Kale, bu ....25@30c	Horseradish, bbl .....$5.00@5.50
Celery, Kalamazoo.13@20c	
do Ohio .....25@30c	
Lettuce, home dos .....75c@$1.25	

DOMESTIC FRUITS.

Apples, fancy, bbl .....$2.50@3.50	Cranberries, box .....$2.50@3.00
do choice.$1.50@1.75	do bbl .....$8.00@10.00
Grapes ....22@24c	Quinces .....$5.00@6.00
Pears, bbl, Kiefer ..$3.00@3.50	

TROPICAL FRUITS.

Lemons, Messina ...$4.00@4.25	Cocoanuts, bags ..$2.50
do Verdelli$4.25@4.50	Bananas, lsts$2.00@2.50
do California ....$1.80@2.50	do 2ds ....$1.25@1.50
Limes, per 100...$1.00	Pineapples, crate ....$2.60@3.00
Oranges, California, Val. ....$4.50@5.00	Pears, California, box $2.50
do Florida$3.50@4.00	do Clairgeau ...$2.75
do Jamaica, box .....$3.60@3.80	Grapes, Cal., Malaga ..$1.50@1.75
do bbl ...$5.00@6.00	do Tokay..$1.50@2.00
	Grape Fruit..$5.00@5.50

SEEDS.

Clover, from store, recleaned, 60-lb bu, small$7.10@7.20	Alfalfa ....$8.50@9.00
do mammoth ....$7.20@7.30	Millet ....$1.25@1.50
do crimson .....$4.50@4.75	Grass, Hungarian ....90c@$1.10
do white Dutch.$14.00@18.00	do lawn, lb ....18@20c
Alsike .....$5.75@9.00	do blue, 14-lb bu ....$1.50@1.75
	do red top, 14-lb bu...$1.10@2.00
	Timothy .....$1.50@1.60

NUTS.

Chestnuts, lb....10@12c	Italian chestnuts ..10c
Filberts 12c	Pecans 12c
Eng. walnuts...11@14c	Shellbarks, bu ......$1.50@1.75
S. S. almonds 16c	Walnuts ....75@85c
Tarr. almonds 15c	Butternuts $1.00
Mixed 12c	
Brazil 11c	

POULTRY AND GAME.

Live hens, lb...10@11c	Roosters ....9@10c
Live springs ...10@11c	Turkeys, fresh, dressed .....17@18c
Roosters ....6@7c	do frozen .....21@22c
Turkeys ....12@15c	Ducks ....16@17c
Geese ....8@10c	Capon, lb 28c
Dressed hens ..14@15c	L. I. ducks 20c
Dressed springs15@16c	Rabbits, pr ......30@35c
Roasters ....15@16c	

BUTTER, EGGS AND CHEESE.

Butter.	Cheese, Ohio Swiss ....13@13½c
Prints ....25@25½c	do Wis. Swiss, tubs ....14½@15c
Tubs ....24½@25c	do 20-lb block Swiss new ....14@14½c
Ohio cream ..22@22½c	Eggs.
Dairy ....16@17c	candled .....25@26c
Country roll ...15@16c	do select .....27@28c
Cheese, N. Y. full cream ...12½@13c	do storage ...21@23c
do Ohio ....12@12½c	
do ¾ crm..11½@11¾c	

PROVISIONS.

Hams.	Breakfast bacon, back strips 13c
18 lbs and up...11½c	Dry salt sides, extra short clears ...9¼c
Over 14 to 18 lbs..12½c	Bellies, 20 to 25 lbs 9½c
Over 10 to 14 lbs..13½c	do 16 to 20 lbs...9¾c
10 lbs and under..13¾c	do under 16 lbs..9¾c
Skinned 12c	Dry salt smoked sides, extra short clears....10¼c
Boneless boiled 18c	Bellies, 20 to 25 lbs 10½c
California 7½c	do 16 to 25 lbs..10¾c
Shoulders, N. Y. cut 8½c	do under 16 lbs..10¾c
do skinned 9½c	Lard, pure tierces 7½c
Breakfast bacon, ribs 8 to 10 lbs...14½c	
do 10 to 12 lbs..14c	
do back strips....13c	
do clears, 8 to 10 lbs 15c	
do 10 to 12 lbs..14½c	

Horse Market.

Horse trading is without special feature, except that the retail market is very dull, demand having fallen off, offerings being more than sufficient to supply all buyers. However, for good stock sellers are not disposed to make concessions, preferring to hold off until there is a better demand.

The auction sale yesterday showed no change in any particular from that of last Tuesday. Two hundred horses were put up for sale, and were bid up to about the same range of prices as ruled a week ago.

Visible Grain Supply.

NEW YORK, Nov. 10.—Special cable and telegraphic communications received by Bradstreets show the following changes in available supplies as compared with last account:

Wheat, United States and Canada, east of Rockies, increased 5,800,000 bushels; afloat, for and in Europe, increase, 1,600,000 bushels; total supply, increase, 7,400,000 bushels. Corn, United States and Canada, east of Rockies, increase 607,000 bushels. Oats, United States and Canada, east of Rockies, increased 307,000 bushels. The leading increases reported this week include the following: One million five hundred thousand bushels at Manitoba storage points, 500,000 bushels at northwestern interior elevator, 350,000 bushels at Rochester, 223,000 bushels at Chicago private elevators, 182,000 bushels at Depot Harbor, 137,000 bushels at Keewatin, 53,000 bushels at Omaha and 50,000 bushels at St. Joseph. The leading decreases are: 65,000 bushels at Nashville and 55,000 bushels at Dallas.

Coffee and Sugar.

NEW YORK, Nov. 10.—The market for coffee futures opened steady at an advance of 5@15 points following higher European cables, continued small receipts and bullish advices concerning the growing crop, but demand was limited and soon after the call prices began to sag off and in the last few minutes the market ruled very weak under liquidation. The close was weak at a net decline of 5 points. Sales were 85,000 bags, including December at 5.75c; January at 5.80@5.85c; March at 5.85@6.05c; April at 6.10c; May at 6.00@6.20c; July at 6.10@6.30c; September at 6.25@6.40c; and October at 6.45c. Sugar—Raw nominal; fair refining, 3 5-16c; centrifugal 96 test, 3 13-16c; molasses sugar, 3 1-16c; refined quiet; crushed, 5.30c; powdered, 4.80c; granulated, 4.70c.

WEAK CORN MARKET AFFECTS OTHER GRAINS

Heavy Net Losses Recorded Yesterday in the Chicago Pit. Provisions Also Lower.

[BY ASSOCIATED PRESS TO THE GAZETTE.]

CHICAGO, Nov. 10.—With lower cables, evidently reflecting free offerings of Russian and Argentine stocks, heavy receipts in the northwest and excellent weather for a continuance of the movement to market, wheat opened weak. This option, during a flurry of buying by shorts to secure profits, touched 77½c. Selling was resumed with renewed vigor later under the influence of the corn weakness and Bradstreets report of an increase of 7,400,000 bushels in the world's visible, and December touched bottom at 76¾c. Indications of an unfavorable turn in the weather in the northwest checked the selling movement, but the closing tone was barely steady. Receipts at Chicago, Duluth and Minneapolis reached a total of 1,544 cars, against 2,328 last week and 1,158 a year ago. Primary receipts were 1,836,000 bushels, compared with 1,568,056 bushels the corresponding day of last year.

Elevator interests sold December corn on a liberal scale, and the price, having touched 43¾c at the opening underwent a sheer descent of 1c, during which a number of stop-loss orders were executed. May suffered sympathetically, but to a less extent. Support from an influential operator was given both options, but the recovery was slight and the tone at the finish was weak. The chief influences were the unsatisfactory condition of the shipping situation, and an anticipation of a bearish government report, although cables, the weather and receipts were contributory bearish factors. Local receipts were 402 cars.

Oats were dull and fluctuations narrow, but the weakness in neighboring pits, combined with a slow cash demand and liberal receipts, sent the price to a lower level. Local receipts were 398 cars.

January provisions opened easy in sympathy with a drop in hog prices, and declined further in sympathy with corn. Pork closed 22½c lower at $11 75, lard 10@12½c down at $6 75@6 77½, and ribs 7½c under yesterday at $6 17½.

Estimated receipts tomorrow—Wheat, 145 cars; corn, 180 cars; oats, 125 cars; hogs, 36,000 head.

The leading futures, reported by John D. Armstrong & Co., members of the Chicago Board of Trade, Farmers Bank building, are as follows:

Articles.	Open.	High.	Low.	Close.	Yesterday's Close.
WHEAT—No. 2.					
Dec.	77½	77⅝	76¾	77⅛	77⅝
May	77⅝	77⅝	77	77⅛	78
July	74¼	74¼	73⅝	73⅞	74¼
CORN—No. 2.					
Dec.	43¾	43¾	42⅝	42⅞	43¼
May	43	43	42⅛	42⅜	43¼
July	42½	42½	42⅛	42⅜	42⅞
OATS—No. 2.					
Dec.	34⅝	34⅝	34¼	34½	35
May	36	36	35⅝	35⅝	36⅛
MESS PORK.					
Jan.	11 85	11 87½	11 75	11 75	11 97½
May	11 97½	12 00	11 82½	11 85	12 07½
LARD.					
Dec.	6 82½	6 90	6 82½	6 85	6 92½
Jan.	6 85	6 85	6 75	6 77½	6 87½
May	6 90	6 92½	6 72½	6 75	6 85
SHORT RIBS.					
Jan.	6 22½	6 22½	6 17½	6 17½	6 25
May	6 30	6 32½	6 27½	6 27½	6 35

Cash quotations were as follows:

Flour was easy; No. 3 spring wheat, 79@80c; No. 2 red, 77¼@78⅛c; No. 2 corn, 43c; No. 2 yellow, 43½c; No. 2 oats, 34¼@35c; No. 3 White, 34½c; No. 2 rye, 53½c; good feeding barley, 36@40c; fair to choice malting, 45@50c; No. 1 flaxseed, 90c; No. 1 northwestern, 94c; prime timothy seed, $2 85; mess pork, $11 37½@11 50; lard, $6 87½@6 90; short ribs sides (loose), $7 25@7 75; short clear sides (boxed), $6 75@7 00; whisky, basis of high wines, $1 23; clover, contract grade, $10 50.

Articles.	Receipts.	Shipments.
Flour, bbls	29,214	21,200
Wheat, bu	121,000	165,500
Corn, bu	352,000	123,100
Oats, bu	368,300	364,200
Rye, bu	6,650	2,400
Barley, bu	254,300	26,200

NEW YORK, Nov. 10.—Flour—Receipts, 26,784 bbls; exports, 1,808 bbls; easier and lower to sell. Rye flour steady. Buckwheat flour easy. Cornmeal quiet; yellow western, $1 04; city, $1 02. Grain—Rye nominal. Barley dull. Wheat—Receipts, 25,425 bu; spot weak; No. 2 red, 84½c elevator and 85½c f o b afloat; No. 1 northern, Duluth, 87½c f o b afloat; No. 1 hard, Manitoba, nominal f o b afloat. Options developed further severe weakness under the burden of a heavy northwest movement, a big increase in world's stocks for the week, lower cables and poor export inquiry. The close was unsettled at ¾@⅞c net decline. May, 81¾@82c, closed 81¾c; July closed 78½c; December, 84⅜@86 11-16c, closed 85c. Corn—Receipts, 60,400 bu; exports, 58,087 bu; spot weak; No. 2, 50½c elevator and 50¾c f o b afloat; No. 2 yellow, 51½c; No. 2 white, 51c. Option market reached low point of the season under stop loss selling, weak cables and fears of a bearish crop report, closing ¾@1¼c net lower. May 45¼@46⅜c, closed 45¼c; December, 49 11-16@50½c, closed 49⅞c. Oats—Receipts, 69,000 bu; spot easier; No. 2, 40½c; standard white, 42½c; No. 3, 40c; No. 2 white, 42½c; No. 3 white, 42½c; track white, 41@45½c.

MINNEAPOLIS, Nov. 10.—Wheat, December, 77¾c; on track, No. 1 hard, 79⅞c; No. 1 northern, 78¾c; No. 2 northern, 76¾c; No. 3 northern, 73¾@74c.

MILWAUKEE, Nov. 10.—Wheat lower; No. 1 northern, 81½@82c; No. 2 northern, 79½@80c; December, 77¼c. Rye steady; No. 1, 56½@57c. Barley weak; No. 2, 64c; sample, 42@58c. Corn steady; November, 43½c; December, 47¾c.

ST. LOUIS, Nov. 10.—Wheat, December, 87c; May, 78⅛c; No. 2 hard, 74@78c. Corn, No. 2 cash, 41½c; December, 40⅝@40½c; May, 40½c. Oats, No. 2 cash, 36c; May, 36@36½c; No. 2 white, 40c.

DULUTH, Nov. 10.—Wheat, to arrive, No. 1 hard, 79⅞c; No. 1 northern, 78½c; No. 2 northern, 75¾c; December, 74⅜c; May, 78¾c.

TOLEDO, Nov. 10.—Cloverseed, cash, $6 42½; December, $6 47½; January, $6 52½; February, $6 55; March, $6 57½; prime alsike, $6 00; prime timothy, $1 35.

LIVE STOCK MARKETS

PITTSBURGH UNION STOCK YARDS.

Tuesday, Nov. 10, 1903.

Cattle—Supply light and market steady; choice, 1,400 to 1,600 lbs, $5 20@5 30; prime, 1,300 to 1,400 lbs, $5 00@5 15; good, 1,200 to 1,300 lbs, $4 70@4 85; tidy, 1,050 to 1,150 lbs, $4 10@4 25; green, 1,000 to 1,200 lbs, $3 50@3 80; fair, 900 to 1,100 lbs, $3 10@3 60; common, 700 to 900 lbs, $2 50@3 00; common to good fat cows, $2 50@3 60; heifers, 700 to 1,100 lbs, $3 00@4 00; good fresh cows and springers, $40@60; common to fair, $15@35.

Sheep and lambs—Supply light, market steady; Prime wethers, 90 to 100 lbs, $3 60@3 80; good mixed, 85 to 90 lbs, $3 25@3 50; fair, 75 to 80 lbs, $2 70@3 15; culls and common, $1 50@2 00; choice lambs, $5 40@5 60; fair to good, $5 00@5 35; common, $3 00@4 00; veal calves, $7 00@7 50; heavy and thin, $4 00@4 50.

Hogs—Receipts, 10 double decks; market slow and lower; prime heavy hogs, $5 50@5 55; mediums, $5 20@5 25; heavy Yorkers, $5 25@5 30; light Yorkers, $5 25@5 30; pigs, $5 10@5 20; roughs, $3 50@4 75.

[BY ASSOCIATED PRESS TO THE GAZETTE.]

KANSAS CITY, Nov. 10.—Cattle—Receipts, 10,400 head natives, 1,400 head Texas calves; 650 head native calves, 450 head Texas calves; corn fed steers steady to lower; wintered westerns strong; Texas and western canners steady to strong; native cows slow; stockers and feeders quiet but steady; choice export and dressed beef steers, $4 50@5 40; fair to good, $4 00@4 55; stockers and feeders, $2 50@3 75; western fed steers, $3 15@4 25; Texas and Indian steers, $2 25@3 65; Texas cows, $1 25@2 25; native cows, $1 30@3 90; native heifers, $2 25@4 75; canners, 75c@$2 40; bulls, $1 75@2 35; calves, $2 75@6 00. Hogs—Receipts, 3,500 head; market 10c lower; top, $5 05; bulk of sales, $4 85@5 00; heavy, $4 90@4 90; mixed packers, $4 80@5 00; light, $4 87½@5 05; Yorkers, $5 00@5 05; pigs, $4 65@4 85. Sheep—Receipts, 7,000 head; market strong to 15c higher; native lambs, $3 35@5 30; western lambs, $2 00@5 15; fed ewes, $2 30@3 75; Texas clipped yearlings, $2 50@4 00; Texas clipped sheep, $2 00@4 45.

CHICAGO, Nov. 10.—Cattle—Receipts, 4,000 head, including 1,200 head westerns; steady; good to prime steers, $5 25@5 65; poor to medium, $3 25@3 75; stockers and feeders, $1 75@4 25; cows, $1 25@4 25; heifers, $2 00@4 50; canners, $1 25@2 15; bulls, $1 75@4 25; calves, $2 00@7 50; Texas fed steers, $2 75@3 50; western steers, $2 00@4 25. Hogs—Receipts today, 28,000 head; tomorrow, 30,000 head; 15@25c lower; mixed and butchers', $4 50@5 05; good to choice heavy, $4 00@4 90; rough heavy, $4 10@4 50; light, $4 50@4 90; bulk of sales, $4 50@4 75. Sheep—Receipts, 10,000 head; sheep strong to 15c higher; lambs strong to 15c higher; good to choice wethers, $3 75@4 25; fair to choice mixed, $2 50@3 75; native lambs, $4 00@5 75.

NEW YORK, Nov. 10.—Beeves—Receipts, 4 head; no sales reported; dressed beef steady; city dressed native sides, 6@9c; cables quoted American steers at 11@12c; refrigerator beef at 8½@9¼c; reported exports for today, 1,000 head beeves, 1,287 head sheep, 3,600 quarters of beef, the latter estimated. Calves—Receipts, 213 head; the market ruled steady; veals sold generally at $4 50@8 50; city dressed veals, 8@12½c. Sheep and lambs—Receipts, 1,432 head; sheep ruled steady; lambs firm in tone and not much change from yesterday in price; sheep sold at $3 00@3 75; lambs generally at $5 50@6 00; dressed mutton, 5@7c per lb; dressed lambs, 8½@10½c. Hogs—Receipts, 2,415 head; no sales reported.

THANKS FROM SCHENLEY.

Head of Family Cables to Mayor Hays—Memorial Committee Named!

Mayor Hays received the following telegram yesterday:

London, Nov. 10, 1903.

William B. Hays, Pittsburgh, Pa.:

My united family join me in thanking ... for your kind and sympathetic message.

ALFRED SCHENLEY.

The committee of councils to consider ... question of building a memorial to ... Schenley was appointed yesterday ... notices sent to City Clerk Hassler by ... presidents of councils. President Lam... of select council appointed S. J. Wainwright, Jr., and W. J. Zahniser, and President Crawford of common council appointed W. H. Stevenson, J. P. Shaw and W. C. Reitz.

No meeting of the committee is called but it is expected to meet for organization in a few days, when W. H. Stevenson will be elected chairman. After that the committee will consider what form the memorial will take, select a design and recommend how it will be paid for.

M. E. MISSIONARY WORKERS WILL OPEN SESSION TODAY

OMAHA, NEB., Nov. 10.—The annual session of the general missionary committee of the Methodist Episcopal church will begin its meetings in the First Methodist church tomorrow. The general committee is so constituted as to represent the entire denomination and has in charge the business of the missionary department of the church, including the appropriation of nearly $1,500,000 annually.

FACTORY PROPERTY

...ARTIES WISHING TO BUY, SELL ...R LEASE WILL FIND IT TO THEIR ...DVANTAGE TO CONSULT US.

WE ARE HEADQUARTERS.

...ICHOLSON & CO.,

Real Estate and Factory Brokers,

... BROADWAY, NEW YORK

Capital and Surplus, $600,000.00.

...ERCHANTS ...AVINGS & TRUST ...OMPANY

An absolutely safe and sound Bank doing the leading business in the outer Fifth Avenue district, and carries the accounts of many large down-town houses.

We tender you our services in all matters within the range of judicious banking.

DIRECTORS:

Thomas Walker, Thomas Hannah, Thomas A. Mellon?, H. M. Van Court, Chas. A. Schlegel, V. Q. Hickman, A. G. Hieber, Richard Laird, James Cohen, H. Obernauer, Xavier Wittmer, Walter Lyon, Jacob Bernstein, R. F. Hogue, W. M. Laird.

OFFICERS:

W. M. Laird, President. Xavier Wittmer, 1st Vice Prest. Thos. Walker, 2d Vice Prest. V. Q. Hickman, 3d Vice Prest. A. W. Frye, Sec'y and Treas.

1410-1412 FIFTH AVE.

BANKS AND BANKERS.

ESTABLISHED 1822.

N. HOLMES & SONS

BANKERS.

Wood St. and Fourth Ave.

Transact a general Banking Business. Draw Bills of Exchange on Europe. Issue Letters of Credit for Travelers.

Out-of-Town Accounts

Capital, Surplus and Profits, $782,000.00

of banks and bankers, corporations, firms and individuals receive prompt attention and liberal treatment at the

Iron City National Bank

232 Fourth Avenue, Pittsburg

HENRY SPROUL & CO.

Members of New York Stock Exchange. Phila'phia Stock Exchange. Chicago Stock Exchange. Pittsburgh Stock Exchange. Chicago Board of Trade.

NEW YORK OFFICE, Johnston Building, 30 BROAD STREET.

Special attention given to Investment Stocks and Bonds.

BANKS AND BANKERS.

1857-1903—Onward and upward to the present maturity of strength and prominence with over 2500 depositors, active and actual.

Every facility of service and accommodation afforded to individuals and business depositors.

CAPITAL $500,000.00

SURPLUS $3,250,000.00

UNDIVIDED PROFITS $350,000.00

UNION NATIONAL BANK

Fourth and Market.

FOUNDED 1857

BORROWING MONEY

The average business man is often compelled to borrow. Real Estate is the best security to borrow on. Avoids frequent renewals. Escapes the after-risk of having to sign paper, for those who have signed for you. We loan money this way at correct rates—Transact a general banking business. Pay 2 per cent on checking accounts and 4 per cent on savings deposits. Capital, $3,000,000.00; Surplus, $3,000,000.00. Undivided profits earned, $1,100,000.00. Execute all trusts. Your financial interest suggests you seeing us.

FIDELITY TITLE & TRUST CO.,

341-343 Fourth Ave.

COMMONWEALTH

Real Estate and Trust Co. 327-331 Fourth Ave.

Capital, Surplus and Profits

$2,640,000.00

4% On Savings Accounts 2% On Checking Accounts

AN ACCOMMODATING BANK.

We afford our depositors every accommodation consistent with safe banking.

REAL ESTATE TRUST CO.,

311 Fourth Avenue, Pittsburgh, Pa.

We pay 4 per cent interest on time deposits and 2 per cent on checking accounts.

A SAFE PLACE FOR MONEY.

DANIEL M'CAFFREY'S SONS CO

HAY AND GRAIN,

716-718 FIFTH AVENUE.

Home Trust Company OF PITTSBURGH.

2% on checking accounts 4% on savings accounts

AT WOOD AND SIXTH AVENUE.

BANKS AND BANKERS.

THE OLDEST TRUST COMPANY IN WESTERN PENNSYLVANIA

THE SAFE DEPOSIT & TRUST COMPANY OF PITTSBURGH

The broad experience and sound judgment of its officers and directors enables this Company to act wisely and judiciously in the collection and disbursement of incomes.

WOOD ST. AND FOURTH AVE.

UNITED STATES DEPOSITORY

THE PEOPLES NATIONAL BANK OF PITTSBURGH

If you feel that you are not getting the service from your present banking connections justified by your business and contemplate a change, this bank will be pleased to have an interview with you in regard to your financial requirements.

CAPITAL & SURPLUS, $2,000,000.00

409 WOOD STREET

Largest Capital and Surplus of any Savings Bank in the State

PEOPLES SAVINGS BANK

PITTSBURGH, PA.

Capital, ... $1,000,000

Surplus, ... 1,000,000

Undivided Profits, . 247,132

Accounts are accepted in any amount from $1 up, and interest paid at the rate of

4% COMPOUNDED EVERY SIX MONTHS

Write for booklet telling how to Bank by Mail

FOURTH AVENUE AND WOOD ST.

DUQUESNE NATIONAL BANK

No. 400 Smithfield Street, PITTSBURGH, PA.

Capital, - - - - $500,000

Surplus, - - - - 650,000

SOLICITS BUSINESS.

THE INDUSTRIAL NATIONAL BANK.

Temporary Quarters, 231 Fourth Ave.

Mellon National Bank

of Pittsburgh

514 SMITHFIELD STREET AND 400 FIFTH AVENUE

A. W. Mellon, President

R. B. Mellon, Vice President A. C. Knox, Vice President

W. S. Mitchell, Cashier

DIRECTORS

Andrew W. Mellon, H. C. Frick, Charles Lockhart, H. C. McEldowney, Jas. H. Lockhart, J. M. Schoonmaker, Richard B. Mellon, Frank J. Hearne, Henry C. Fownes, David E. Park, Wm. B. Schiller, James McCrea, George I. Whitney, William N. Frew, George E. Shaw, John B. Finley, James H. Hyde, W. S. Mitchell

"They that won't be counseled can't be helped."

THE FARMERS DEPOSIT SAVINGS BANK,

Cor. 5th Ave. and Wood St.

advises you to open an account with them at once and get 4% interest per annum on your money, compounded every six months.

Open Saturday from 9 a. m. until 9 p. m.

Banking by mail. Send for booklet.

PITTSBURG TRUST CO.,

323 FOURTH AVENUE.

Chartered March 10, 1893. Charter Perpetual.

Capital, Surplus and Profits, $6,000,000.00

This Company pays 4 per cent interest on Savings Deposits subject to withdrawal of $100 without notice, and 2 per cent on Checking Accounts. Interest compounded semi-annually.

YOU CAN OPEN AN ACCOUNT AND DO ALL YOUR BANKING BY MAIL.

WRITE FOR BOOKLET NO. 20.

DIRECTORS:

J. I. Buchanan, W. P. Snyder, D. F. Jones, Jr., Geo. M. Laughlin, S. H. Vandergrift, Willis L. King, Chas. H. Hays, Henry ... Jr., J. C. ..., C. E. ...

OLD HARVARD'S RED HAS A GERMAN HUE

Newest Mile-Stone in German-American Friendship Placed at University.

GERMAN MUSEUM DEDICATED

Gifts from Kaiser Wilhelm and Prince Henry Are Symbolic of the Fatherland's Strides in Education—Notable Collection of German Historical Works.

[SPECIAL TELEGRAM TO THE GAZETTE.]

CAMBRIDGE, MASS., Nov. 10.—The Germanic museum planned many years ago by eminent German-Americans and fostered by Emperor William and Prince Henry was dedicated today. The gifts were formally presented by Baron Von Dussche-Hadenhausen, first secretary of the German Embassy at Washington in behalf of the Germanic museum association and accepted by President Eliot of Harvard, Prof. Kuno-Francke for the museum and Carl Schurz for the association.

Baron Hadenhausen in his address announced that Emperor William and Prince Henry, upon the decision of a committee had tendered as their gift a collection of galvanoplastic reproductions of works of German gold and silver pieces from the fifteenth to end of the eighteenth century. This costly collection consists of 30 large and 20 small pieces.

A letter was also read from Prof. A. C. Cooledge of Harvard announcing his gift of 10,000 volumes of German historical works to be called the Hohenzollern collection in commemoration of the recent visit of Prince Henry and of 55 galvanoplastic reproductions of the German silversmith's art from the middle ages to the eighteenth century. In concluding his address Baron Hadenhausen said:

"It is certainly not an accident that this great country and my fatherland are standing side by side in the front rank in all the important questions of modern civilization and progress; that both are displaying vitality and energy to a particular degree. Germans and the great bulk of the American people are closely linked together by the ties of common origin as the great majority of the inhabitants of this country have Germanic and a very large part even German blood in their veins. This accounts for the well-known fact that Germans coming to the United States at once feel themselves quite at home and find it so easy to join the ranks of American citizenship where they form, I am very proud to say, one of the best elements."

President Eliot responded in behalf of the university. He referred to the generous and suggestive act of the German emperor, and said, "that act was unique in the history of this university, and, indeed, in the history of education." Professor Francke, the curator of the museum and one of the founders of the association, then expressed his appreciation of the gifts, and Carl Schurz, president of the German museum association, accepted the gifts for that organization.

A cablegram received by President Eliot from former German Ambassador Holleben was read. It said: "Prosperity and success to the Germanic museum—the newest milestone of German-American friendship. Harvard forever."

LOCKOUT TO BE ORDERED.

Prospects Are Good That Suspension of Building May Be Avoided.

Notices will be sent out today by E. J. Detrich, secretary of the Builders' Exchange league, to the secretaries of the contractors' associations affiliated with the league, instructing them to notify all contractors to shut down work tomorrow night unless otherwise notified. The notices are the result of sympathetic strikes inaugurated by the Building Trades council on account of the plumbers' strike.

The plumbers have been out since October 1 for an increase of 50 cents a day. The contractors refused to grant it. Since the strike commenced the plumbers' helpers have done a great deal of work and union workmen not belonging to any organization have been brought to the city. The plumbers' dispute may be settled today or tomorrow, thus avoiding a general lockout.

TREATY INSURES PEACE IN CENTRAL AMERICA

MANAGUA, NICARAGUA, Nov. 10.—The treaty recently signed at Acajutla by the Central American republics stipulates compulsory arbitration and provides for regulations preventing emigrants from organizing revolutions against neighboring republics, thus assuring Central American peace.

ANDREW CARNEGIE'S GIFT TO PEACE IS ACCEPTED

Hague Tribunal Returns Thanks for the $1,500,000 Offering Awards About Completed.

[ASSOCIATED PRESS CABLE TO THE GAZETTE.]

THE HAGUE, Nov. 10.—Secretary General Ruyssenaers has cabled to Andrew Carnegie in behalf of the arbitrators and others connected with the Venezuelan case, expressing gratitude for his generous contribution to the cause of peace. Mr. Carnegie gave $1,500,000 for a temple of peace for the permanent court of arbitration at the Hague.

Judge Penfield, solicitor of the United States department of state, continuing his argument today before the Venezuelan arbitration tribunal declared the blockading powers were satisfied with the protocol of February 13 and the compromise of May 7, in which there was no stipulation of preference. The guarantee of 30 per cent of the customs dues was sufficient to satisfy all, as the mixed commissions only allowed a small proportion of the various claims brought before them.

The United States never consented to the action of the blockaders in seeking preferential treatment at the expense of the other creditors. The maxim that war gave preferential rights had long been abandoned.

Dr. Paul said that the mixed commission had examined a majority of the claims and had made the following awards: To France $540,000, as against a claim of $3,600,000; to Germany $384,000, as against a claim of $1,200,000; to Great Britain $120,000, as against a claim of $225,000, while the claims of Great Britain for compensation, amounting to $1,500,000 in respect of railways, was still under examination.

The mixed commission awarded Spain $380,000, though that country claimed $2,500,000. The claims of the United States amounted to $15,390,000 and but $513,000 was awarded, while the examination of a portion of these claims, amounting to $6,270,000, has not been completed.

Dr. Paul said that Venezuela opposed the payment of the Mexican debt of $525,000 and of the Belgian claims of $2,877,500, in regard to the Caracas water works, out of the assigned 30 per cent of the customs duties, these being part of Venezuela's public debt.

WASHINGTON, Nov. 10.—The department's advices indicate that nearly all of the international claims commissions have wound up their work at Caracas, the American commission having only two cases to consider. When these commissions conclude their work the awards declared will await the decision of the Hague tribunal as to the order in which they are to be paid, that is, upon terms of equality with the claims of the nations that conducted the blockade of Venezuelan ports or whether they are to lie in abeyance until those claims are completely met by the Venezuelan customs.

BRITISH MINISTER SNUBS KING PETER OF SERVIA

VIENNA, Nov. 10.—It is announced in a dispatch from Belgrade, Servia, that the British charge d'affaires there yesterday refused to receive the congratulations of the Servian government on the birthday of King Edward. This refusal was in accordance with his instructions not to maintain diplomatic relations with King Peter's government. The affair has caused some sensation.

Troops Protect Jesuits.

SANTANDER, SPAIN, Nov. 10.—The rioting which broke out here yesterday, continued today. Troops are guarding the residences of the Jesuits and the convents against threatened attacks on the part of the mobs. A regiment of infantry has arrived here to reinforce the garrison.

British Encounter With Arabs.

ADEN, ARABIA, Nov. 10.—Eight British infantrymen and one Sepoy were wounded in the engagement with a tribe which recently took place in the Aden hinterland. The tribe's loss was heavy, the killed including the chief's son.

Rebel Rising in Southwest Africa.

CAPE TOWN, CAPE COLONY, Nov. 10.—The Germans at Scuytdrift, 55 miles east of Warmbad, German Southwest Africa, are momentarily expecting an attack from the rebels. Their Hottentot servants have fled.

WOMAN SOLD HER SON; USED FOR FALSE HEIR

Witnesses Wove Net About the Countess Whose Stake Was Fortune and Title.

[ASSOCIATED PRESS CABLE TO THE GAZETTE.]

BERLIN, Nov. 10.—At today's session of the court which is trying the Countess Isabella Wesierska Kwilecki, charged with presenting a false heir to an estate at Wroblewo, a midwife testified that two women, several years ago, came to Cracow and opened communications with her for the purpose of getting an infant boy which one of the women said was for her daughter, who was a countess.

The midwife thought immediately of Cecilia Meyer and her relations with the Austrian captain, who has figured in the case, since the woman demanded that the child be of good blood. The midwife bought the Meyers child for a hundred gulden. The witness was unable to give the exact date of the purchase, but she thought it was January 23, 1897. Cecelia Meyer testified to selling her second son for a hundred gulden, January 25, 1879.

Later the Meyer girl regretted the loss of the boy and went to former Judge Filimowski to ask for his assistance in recovering the child but she failed to get the boy. Judge Filimowski in his testimony, sustantiated this story. He swore Cecilia Meyer came to him February 9, 1897, and said she had sold her boy to a midwife for a countess who wished to use it for a substitution and that the child had been taken to Berlin. The judge failed to trace the boy but he recognized the story with the result Countess Isabella was arrested last January and the matter appeared in the newspapers, and he wrote at once to Count Hector Kwilecki, telling him the above facts.

AIDED BY EMPEROR.

Francis Joseph Provides for the Countess Lonyay, Neglected by Her Father.

VIENNA, Nov. 10.—The doctors give slight hopes of the Countess Lonyay, formerly the Crown Princess Stephanie of Austria, widow of Archduke Rudolf, ever regaining her health. Her private secretary says the countess is suffering from an illness dating from her first marriage.

He denies the reports that she is in financial trouble and says Emperor Francis Joseph is exceedingly generous and while she also receives a large allowance from Belgium, the relations between the countess and her father, King Leopold, are in no sense those of a father and daughter. This estrangement was reflected at the recent meeting of Emperor Francis Joseph and King Leopold, when there was not the slightest evidence of real friendship between them.

Referring to the family lawsuits bearing on the late Queen Marie Henrietta's estate, the secretary declared the countess was too noble hearted to sue her father and she had returned all the citations of the Brussels courts calling upon her to declare her rights to the inheritance.

Socialists Arrested in Prussia.

BERLIN, Nov. 10.—Five Socialists have been arrested at Koenigsberg and Memel, Prussia, on the charge of belonging to secret societies. The police seized quantities of revolutionary papers and Nihilist pamphlets, issued at Zurich, Switzerland, and also an extensive correspondence with Russians.

TONSILINE

Is a perfect family remedy for throat diseases—Sore Throat, Sore Mouth and Quinsy quickly yield to its virtue. It is not slow and tedious in its

CURES

but gives almost instant relief. Tonsiline is entirely harmless. It stands alone as a remarkable and modern cure for

SORE THROAT

and all similar troubles.

25 AND 50C AT ALL DRUGGISTS.

THE TONSILINE CO. CANTON, O.

IF YOU ARE SICK

with a chronic disease, or if you are deaf, if afflicted with Hay Fever or if you have a cataract, do not go to your family doctor. Consult Doctor Tucker, a specialist, who treats chronic cases only. A doctor whose reputation has been made right in Pittsburgh and who has been curing chronic diseases for nearly fifteen years in this one city, being located seven of these years right in the same offices. Time is the great test of ability. If a doctor continues to succeed in his work after fifteen years in a community it is because he is successful in curing those who come under his care.

IF IT IS A CURE YOU WANT COME OR SEND AT ONCE AND CONSULT WITH DR. TUCKER.

$5.00 A MONTH FOR TREATMENT AND MEDICINE.

Do You Live Out of Town?

If you do, you want to know that instead of wasting time and money with local doctors who cannot have any knowledge of chronic diseases and their cure, you can be cured by Doctor Tucker's new method of HOME TREATMENT as surely and quickly as if you consulted him in person.

SEND FOR FREE SYMPTOM BLANK, BOOKLET AND TESTIMONIALS.

DR. J. ALFRED TUCKER.

PRACTICE ESTABLISHED 1887.

Second Floor, Hamilton Building, 335 and 337 FIFTH AVENUE.

(Over Hamilton's Music Store, which is directly opposite the Grand Opera House.)

OFFICE HOURS—9 to 1—3 to 4:30—6 to 8—or, if you are busy through the week, come on Sundays or Holidays, 10 to 4.

SPECIALTIES Deafness and all catarrhal diseases of the eyes, ears, nose, throat, lungs, stomach and bowels, asthma, liver, kidney and heart diseases, blood, skin and nervous diseases.

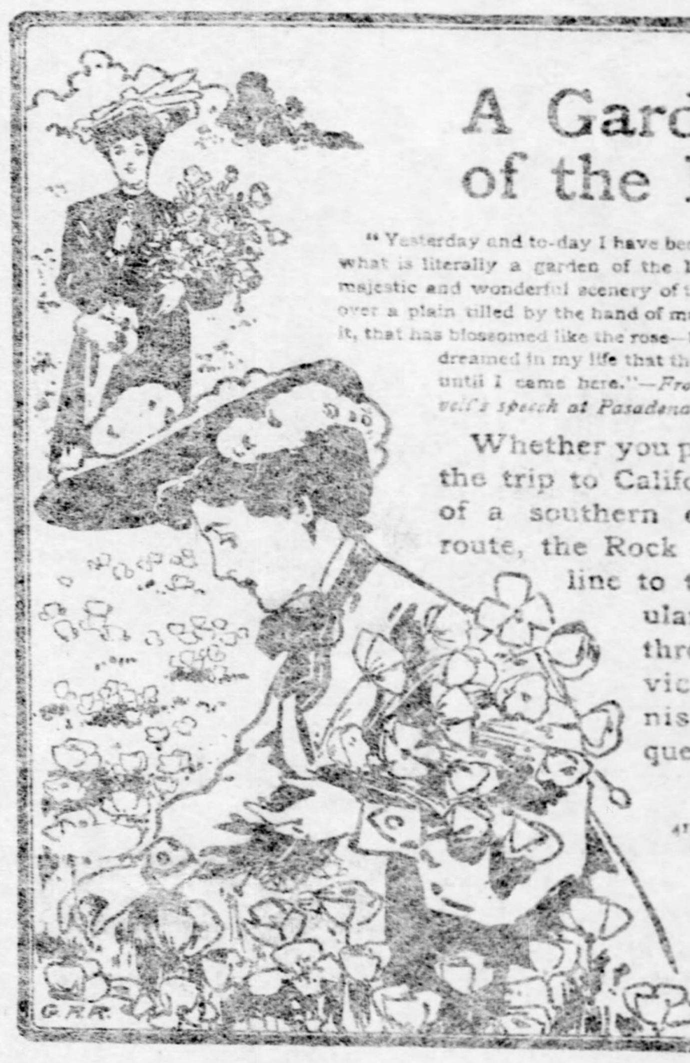

A Garden of the Lord

"Yesterday and to-day I have been traveling through what is literally a garden of the Lord, in sight of the majestic and wonderful scenery of the mountains, going over a plain tilled by the hand of man as you have tilled it, that has blossomed like the rose—blossomed as I never dreamed in my life that the rose could blossom until I came here."—*From President Roosevelt's speech at Pasadena, Cal., May 8.*

Whether you prefer to make the trip to California by way of a southern or a central route, the Rock Island is the line to take. Particulars as to rates, through car service, etc., furnished on request.

F. A. AUER, D. P. A., 415 Park Building, Pittsburg, Pa.

CAMPBELL'S

Third Day — Third Day

What Means the Ring Suggestion?

A Reminder that the notable Riddance Sale of $20,000 worth of Wholesale Stock is still o[n]

THANKSGIVING LINENS

MOST opportune is the timely arrival of another invoice of Mill En[ds] of Table Linens from the celebrated Irish linen mill which let [us] have the other lot which caused such a stir in our linen departm[ent] about a month ago. For Lunch Cloths, for Breakfast table cloths [and] cloths for the dining tables of small families nothing better for [the] money will appear in this market this year. They are divided in[to] lots according to qualities. These will be designated as lots B, D an[d] H—using the mill signatures. Sizes and prices are as follows:

Lot B { 2½-yard Cloths for $1.00; 3-yard Cloths for $1.20

Lot D { 2-yard Cloths for $1.10; 2½-yard Cloths for $1.38; 3-yard Cloths for $1.65

Lot H { 2-yard Cloths for $2.00; 2½-yard Cloths for $2.50; 3-yard Cloths for $5.00

FINE BLEACHED TABLE LINENS. In the foreground at our linen counter you will find from now on until Thanksgiving a splendid showing of 72-inch Bleached Table Linens in a full line of the newest and most pleasing patterns, at 75c, $1, $1.25, $1.50, $1.75 and $2 a yard.

SOFT-FINISHED TABLE LINENS. A notable special at the Linen Counter will be one lot of soft-finished full bleached Linens, 70 inches wide, in very swell patterns, at 90c yard. A companionpiece to these cloths is a line of napkins in corresponding patterns, all three-quarter size, which we will sell for $2.98 dozen.

THANKSGIVING LINE OF TABLECLOTHS. Women whose fad is fine napery will grow enthusiastic over the beauty of some of our new table cloths. They come in designs new this season, as well as in the conventional patterns that are always in vogue.

—Hemmed Pattern Table Cloths, 10-4 size—$1.75 and $2.

—Hemmed Pattern Table Cloths 12-4 and 14-4 size for $2.50.

—Hemstitched Pattern Cloths, 10-4 size—$2.

—Hemstitched Pattern Cloths 12-4 size—$2.50, $2.75, $3 and $3.50.

TABLE LINENS IN SETS. If not limited in your outlay the best and most satisfactory way to buy your Table Linens is in sets—the cloths and napkins of the same pattern, corresponding in quality, and all finished ready to go on the table.

A SPECIAL—Fringed Table Cloths, 10-4 size, with a dozen napkins to match, for $1.50.

ANOTHER SPECIAL—A fringed Table Cloth of a much finer grade, 10-4 size with napkins to match.

PLAIN TABLE LINENS IN SETS—A cloth and a dozen napkins.
—10-4 Size—$5.50 and $6.
—12-4 Size—$6.50 and $7.
—14-4 Size—$8.

HEMSTITCHED SETS—A cloth and a dozen napkins, in 10-4 size, for $5.50. Finer qualities, including cloths in 12-4 size and 14-4 size, at various prices up to $25.

ALL-LINEN NAPKINS—At least 20 different grades at a range of prices which start at 59c. Better ones for 75c, $1, $1.25, $1.39, $1.50, $1.75, $2 and thence upward to $7 per dozen.

DOYLIES—Round and Square Doylies with fancy open-work centers for 5c each.

TABLE SCARFS—Handsome Scarfs in linen-finished Cambric, size 18x54 inches, with one row of openwork running around them, for 85c. Likewise three lines of All linen Table Scarfs, size 18x54 inches, at 49c, 59c and 69c.

TABLE SQUARES—Handsome Hemstitched Squares in many qualities. Splendid ones at 49c, 65c 75c, $1 and $1.25.

RALPH & KOSSLER, Attorneys, 417 Bakewell Building.

TRUSTEE'S SALE.

By virtue of an order of the Orphans' court of Allegheny county, in re estate of Hannah Smith, deceased, at No. 2 November term, 1902, in partition, the undersigned trustee will expose at

PUBLIC SALE

At the Grant Street Entrance of the Court House

In the city of Pittsburgh, county of Allegheny, state of Pennsylvania, on

MONDAY, NOVEMBER 30, 1903, AT 10 O'CLOCK A. M.,

the following described real estate, to-wit.:

First—The two lots in the Thirty-sixth ward, Pittsburgh, Allegheny county, state of Pennsylvania, being lots numbered 155 and 156, in Warden and Alexander's plan of Temperanceville, as recorded in the recorder's office of said county, in Plan Book Vol. 1., page 120, together bounded and described as follows: Beginning on

WABASH STREET

at the corner common to lots numbered 154 and 155; thence along Wabash street northwestwardly 50 feet to line of lot numbered 157; thence along it northeastwardly at right angles with Wabash street 186 feet 11 inches, to Independence street; thence along it south 57 feet 9 inches to line of lot numbered 154, thence along it southwestwardly at right angles with Wabash street 183 feet, more or less, to Wabash street at the point of beginning. Subject to an annual ground rent of $30.00 per year, payable semi-annually on the first days of April and October of each year to the heirs of John B. Warden, deceased, or their assigns. Having erected thereon a two-story double frame dwelling house. Being purpart "B" in said partition.

Second—The place of ground situate mostly in the Thirty-sixth ward, but partly in the Thirty-fifth ward, Pittsburgh county and state aforesaid, bounded and described as follows, to-wit.: Beginning on the westerly side of

INDEPENDENCE STREET

at the southerly line of John J. B. Moore's lot; thence along Independence street south 14 degrees 36 minutes, west 88.12 feet to a point; thence by the northerly line of Joseph T. Smith's lot north 58 degrees 59 minutes, west 124.20 feet to line of property of Robert Carson; thence along it north 13 degrees 23 minutes, east 26.02 feet to a point; thence by line (formerly the end of an alley 20 feet wide) south 41 degrees, east 23.86 feet to a point, thence along the easterly side of said alley north 14 degrees 36 minutes, east 40.53 feet to the southerly line of John J. B. Moore's lot; and thence along it south 75 degrees 24 minutes, east 100 feet to Independence street at the point of beginning. Subject to the right of Joseph T. Smith, his heirs and assigns, to extend said alley across the westerly part or projection of said described piece of ground to the property of said Joseph T. Smith; but with the right to the purchaser to maintain and keep the stable as at present erected partly upon said extension of said alley, in its present location for a period not exceeding five years from the 20th of April, 1903. Having erected thereon a three-story frame dwelling house and store. Being purpart "C" in said partition.

TERMS OF SALE:

Ten per cent cash at time of sale, not less than the balance of one-third of amount bid upon confirmation of sale and delivery of deed, the remaining portion of the purchase price, with interest, not more than one year from the date of deed; said deferred payment to be secured by bond and tight mortgage on the premises.

JOHN G. SMITH, Trustee, 42 Woodville avenue, Pittsburgh.

EDUCATIONAL.

UP-TO-DATE Iron City College PITTSBURGH EVENING SESSIONS

AFFORDS unsurpassed facilities for the PRACTICAL EDUCATION of young and middle-aged men and women.

For Circulars, giving full information, address the PRINCIPAL.

CHAS. J. SMITH.

MANUFACTURERS.

OLIVER Iron & Steel Company,

ESTABLISHED 1863.

MANUFACTURERS OF

Soft Welding Steel and Iron. Bolts for Railways, Wagons and Agricultural Implements. Telegraph and Telephone Pole Supplies

General Offices at SOUTH TENTH STREET WORKS, PITTSBURGH.

MICA AXLE GREASE

It's easy to haul a big load up a big hill if you grease the wagon wheels with MICA Axle Grease. Get a box and learn why it's the best grease ever put on an axle. Sold everywhere. Made by STANDARD OIL CO.

J. & I. R.

KORNBLUM

OPTICIANS

ARROTT BUILDING

SECOND FLOOR

Corner Wood St. and Fourth Ave.

PITTSBURGH

FOR GOODNESS SAKE EAT Mother's Bread

OCEAN STEAMSHIPS.

ANCHOR LINE

United States Mail Steamship from New York Every Saturday for GLASGOW via LONDONDERRY

Superior Accommodations at Lowest Rates for all classes of passengers.

DIRECT TO NAPLES.

Hesperia.......Nov. 21|Perugia.......Nov. 28

For Rates, Books of Information for passengers and New Illustrated Book of Tours, apply to HENDERSON BROTHERS, Agents, 17 and 19 Broadway, N. Y., or J. J. M'CORMICK, 640 Smithfield st., Pittsburgh.

FRENCH LINE.

Compagnie Generale Transatlantique.

Direct Line to Havre—Paris (France).

Sailing every Thursday, 10 A. M. from Pier 42, North River, foot Morton st.

La Gascogne....Nov. 12|La Touraine....Dec. 3
*La Savoie....Nov. 19|*La Champagne..Dec. 10
La Bretagne....Nov. 26|*La Savoie......Dec. 17

*Twin Screw Steamers.

General Agency, 32 Broadway, New York; McCormick & Co., 506 Smithfield st.; First National Bank, Fifth ave. and Wood st.; C. R. Wellershausen, 117 E. Ohio st., Allegheny.

RAILROADS.

PITTSBURGH & LAKE ERIE R. R.

CLEVELAND SHORT LINE.

Schedule in effect June 14, 1903.

Central Time.	Depart.	Arrive
Chi. & Cleveland "Flyer"	* 7:00 am	* 9:45 pm
Cleveland "Flyer"	* 7:00 am	* 5:30 pm
Youngst'n & Clevel'd Mail	* 8:25 am	* 5:10 pm
Buffalo & Erie Express	* 8:25 am	[illegible]
Lake Chaut'qua Fast Line	[illegible]	[illegible]
[illegible]	[illegible]	[illegible]

P., C. & Y. trains for Carnegie, Bridgeville and Beechmont. [illegible] City ticket office, 337 Fifth ave. [illegible]

J. B. YOHE, Gen. Supt. L. A. ROBISON, Gen. Pass. Agent. Pittsburgh, Pa.

BESSEMER LAKE ERIE R. R.

Schedule in effect September 13, 1903. Trains leave B. & O. Depot, Allegheny (Eastern Standard Time) for Conneaut [illegible], Erie, Girard, Meadville and Conneaut Lake at 9:15 a. m. and 1:15 p. m. Greenville, Mercer, Grove City and Kelster at 5:15 p. m. [illegible] p. m. All trains daily except Sunday. E. D. COMSTOCK, G. P. A., Pittsburgh.

RAILROADS.

PENNSYLVANIA RAILROAD.

Trains leave on Eastern Standard Time, From Union Station, Pittsburgh.

FOR PHILADELPHIA, NEW YORK, BALTIMORE AND WASHINGTON.

Seashore Limited, daily for Philadelphia and New York	1:20 a. m.
Atlantic Express, daily	3:00 a. m.
Pennsylvania Limited, daily	7:15 a. m.
New York Limited, daily	7:15 a. m.
Day Express, daily	7:30 a. m.
Main Line Express, daily	8:00 a. m.
Harrisburg Mail, daily	12:45 p. m.
Harrisburg Express, daily	4:49 p. m.
Philadelphia Express, daily	4:50 p. m.
Eastern Express, daily	7:10 p. m.
Fast Line, daily	9:00 p. m.
"Pittsburgh Limited," daily, for New York only	10:00 p. m.
Second "Pittsburgh Limited," daily. Sleeping cars to Philadelphia, Baltimore and Washington. No coaches	10:00 p. m.
Philadelphia Mail, Sunday only	8:30 a. m.

For Buffalo and Niagara Falls, 9:00 a. m. and 11:00 p. m. daily.

For Oil City, 6:15, 9:00 a. m., 1:30, 5:05 and 11:00 p. m. week-days. Sundays, 9:00 a. m., 5:05 and 11:00 p. m.

For Titusville and Corry, 6:15, 9:00 a. m. and 11:00 p. m. week-days. Sundays, 9:00 a. m. and 11:00 p. m. For Titusville only, 1:30 p. m. week-days.

For DuBois, 6:15, 9:00 a. m., 1:30 and 5:05 p. m. week-days. Sundays, 9:00 a. m. and 5:05 p. m.

[illegible]

FROM ALLEGHENY CITY:

For Butler, 6:25, 8:50, 10:15 a. m., 3:03, 6:10 p. m. week-days. Sundays, 7:03 a. m., 6:25 p. m.

The Excelsior Baggage Express Company will call for and check baggage from hotels and residences. Time cards and full information can be obtained at the ticket offices—No. 360 Fifth avenue, corner Fourth avenue and Try street, and Union station.

W. W. ATTERBURY, General Manager. J. R. WOOD, Pass'r Traffic Mgr. GEO. W. BOYD, General Passenger Agent.

Pittsburgh Union Station.

Pennsylvania Lines.

By Central Standard Time.

TRAINS.	LEAVE.	ARRIVE.
Chicago, Cincinnati and St. Louis	[illegible]	[illegible]
Chicago, Cleveland and Toledo	[illegible]	[illegible]
Indianapolis, Louisville, St. Louis	[illegible]	[illegible]
Columbus and Cincinnati	[illegible]	[illegible]
Cleveland and Bellaire	[illegible]	[illegible]
Wellsville and Bellaire	[illegible]	[illegible]
Alliance and Cleveland	[illegible]	[illegible]
Alliance and Wooster	[illegible]	[illegible]
Jamestown and Youngstown	[illegible]	[illegible]
Ohio Valley Express	[illegible]	[illegible]
[illegible]	[illegible]	[illegible]

[illegible]

G. L. PECK, General Manager. E. A. FO[RD], General Pas[senger Agent].

BALTIMORE & OHIO RAILR[OAD]

(Eastern Standard Time.)

Leave Station, Smithfield and Water [Streets].

LINES EAST.	Depart.	Arrive.
Cumberland Accom.	[illegible]	[illegible]
Connellsv. & Mt. Pleas.	[illegible]	[illegible]
Wash., Balt. & New York	[illegible]	[illegible]
[illegible]	[illegible]	[illegible]

[illegible]

GUSKY'S

INDIVIDUALITY the Keynote of Fashion at

EVERYTHING TO WEAR 300-400 MARKET ST

MEMORANDUM Store opens at 8 A. M. Closes at 5:30 P. M. Saturdays at 9.

Here're Suits That'll Save Women Many Dollars Today

One at $16.50. Handsome, up-to-date garments—artistic in design and perfect in make, fit and finish. In fine quality of materials, such as the popular black, blue and fancy mixtures; cut collarless; large puff sleeves; long blouse style—brand new shipment (not more than 24 hours in the house), all on sale today for the first time at this remarkable low figure, only.................... $16.50

One at $25.00. Exquisite creations representing the best productions of the most skilled and exclusive makers. Come in broadcloths, cheviots and fancy mixtures, in fashionable colors and combinations; perfect gems of style and becomingness—not one suit in the lot but what would be considered cheap at $35.00, free, unrestricted choice here at.................... $25

It's good policy to buy those New Furs NOW Can't trust the weather these days. Prices here decidedly low.

You Can't Get Skirt Values Like These In Every Store.

One at $5.98. Very fetching, well tailored garments, with an air of making so out of the ordinary as to claim all your attention. In cheviots, cassimeres, etc.; dress or walking lengths; all marked at.................... $5.98

One at $8.50. Just the kind of garments women of taste select—rich, graceful-hanging conceits—suitable for dress or street wear; in meltons, cheviots or fancy mixtures—nicely made and finished—today.................... $8.50

One at $10.00. Many a woman would pass by more expensive Skirts in favor of these fascinating garments; come in cheviots, broadcloths, in blue, black or fancy Scotch mixtures—either trimmed or severely plain—correct in style and fit, now.................... $10

One at $15.00. Such values as these are bound to stimulate buying to the highest pitch today. Elegant, well-tailored, perfect-fitting Skirts, only $15.00. Worth every bit of $20. In finest materials; strap and yoke effects—priced today at.................... $15

Women's Coats at Littlest Prices.

At $6.98. No use trying to figure out how we can do it. Couldn't, were it not for the fact that makers had to sacrifice big lots. We got first choice—saved money. WILL YOU? In wanted fabrics—Bishop sleeves; newest effects—unsurpassed in fit. Today at.................... $6.98

At $10.00. Assortment unequaled in these cities for style, workmanship and service. Being bought so advantageously by us, are offered to you at surprisingly low price—in covert, corset effects; satin lined—guaranteed for fit, choice today at.................... $10

Read of Savings in Children's Coats.

For Misses, ages 14, 16 and 18 (suitable for small women as well)—showing complete gathering of new modes. In castor or black kersey and cheviot; large military cape—made throughout with greatest skill—mighty values today at.................... $12

For Misses and small women who can wear sizes 14, 16 and 18, we also present elegant, becoming coats at $16.50. In finer grades of materials—designed, cut and made in height of fashion—all priced today most unusually low.................... $16.50

2 Charming Styles Attractively Priced

Children's Coats, for tots, ages 2 to 6—in velvet cloth or zibeline—made "just as mother would have them," in latest and most approved fashion—great money savers at our price.................... $3.98

Children's Coats, for toddlers, ages 1 to 4: Really most becoming little garments it's been your pleasure to see for some time; in desirable fabrics; nicely made, strong and durable—very popular at this figure.................... $7.50

McELVEEN'S

(McElveen Furniture Co.)

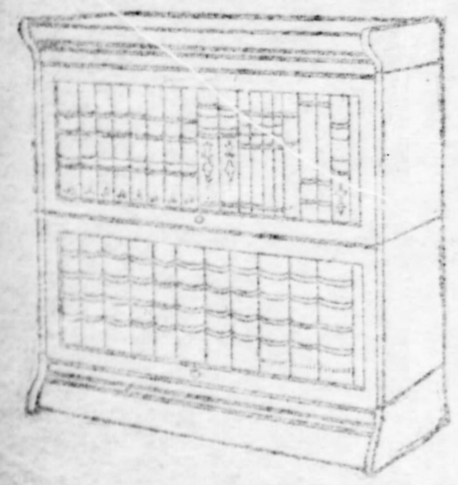

Why Not Get A Sectional Bookcase?

The superior advantages of the sectional bookcase are at once apparent to any one who gives the matter a moment's thought.

To be able to increase the size of your bookcase just as often as you may need more room for your boo[ks] and to do this at a small expense exactly proportioned to the additional capacity, is certainly a great convenience. Or if you wish to divide your bookcase up into two or more parts the sectional bookcase accommodatingly lends itself to your purpose. It is capable of varied artistic arrangement and will adjust itself to any environment in your office or library. The sliding glass doors are easily operated and when closed are dust-proof.

Whatever you may wish in the way of office furniture you can get its best advantage at McElveen's. Desks, chairs, tables, filing cabinets, card indexes, every latest improvement in office equipment is here in its best form—and price always an inducement at

McELVEEN'S

(McElve[en Furn]iture Co.) [5]27-529 P[...] Pittsburgh, Pa.